JOCKEYS

Born:
October 3, 1981
Santiago,
Dominican Republic

Residence:
Ranson, West Virginia

J.D. Acosta

2023 SEASON: Rode seven winners at Maryland tracks ... Primarily rode at Charles Town, where he had 29 wins and $674,002 in purse earnings.

CAREER HIGHLIGHTS: Ranked 10th overall in Maryland with 46 wins in 2022 ... Won 13 races and $722,433 in purses at Laurel's winter meet ... added seven wins and $316,644 in earnings at Laurel's spring stand ... also finished in top 10 at Pimlico's Preakness and fall meets ... Won Miracle Wood aboard Local Motive and John B. Campbell with Galerio, both owned by Bird Mobberley and trained by John Salzman Jr. ... Won Kelso Handicap (G2) during Belmont Park at Aqueduct meet on 42-1 long shot Double Crown ... first graded score since Lady TNT in 2019 Charles Town Oaks (G3) ... third in Timonium standings with five wins ... Ranked fifth among the leading riders in Maryland with 83 wins in 2022 ... Tied with Jevian Toledo for second during Preakness Meet at Pimlico with 39 wins ... Finished second with $1.377 in purse earnings ... Enjoyed strong fall meet at Laurel Park with 30 wins, good for fifth ... Also led Maryland State Fair meet at Timonium with 10 wins ... Registered stakes wins with Miss Leslie in the Weber City Miss and Local Motive in the James F. Lewis III ... Won twice on Maryland Million Day on Buff My Boots in the Lassie and Air Token in the Sprint ... Earned 3,000th career victory Sept. 13, 2016 aboard Holiday Shot at Charles Town ... arrived in Maryland from Puerto Rico in 2002 and rode first domestic winner aboard Right Decision at Pimlico on April 14 ... ranked in the top five at Charles Town from 2003-14 ... won 2013 General George (G3) aboard Javerre ... won 2008 Maryland Million Oaks aboard Sweet Goodbye ... captured three stakes aboard Sweet Goodbye during the 2010 winter meeting, including the Barbara Fritchie (G2) ... multiple meet champion at Timonium ... finished third nationally in wins with a career-best 322 in 2008 and also banked more than $6 million in earnings ... primary rider for Rapid Redux during his record-setting 2011 season, riding seven of the 19 victories, including the October 27 and December 13 scores at Laurel Park ... aboard Call of a Lion for all seven of his 2011 victories, including the Maryland Million Distaff Starter ... won his 2,000th race on June 23, 2011 at Charles Town aboard Billysbenormal ... Notched first career graded-stakes victory with No Advantage in the 2009 William Donald Schaefer (G3) at Laurel Park ... Other graded win came in the 2019 Charles Town Oaks (G3) on Lady TNT ... Rode Abiding Star to victory in 2016 Parx Derby and picked up first Preakness (G1) mount on him that year.

PERSONAL: Good friend of boxing legend Felix Trinidad ... agent is Frank Douglas..

STATISTICS:	STARTS	1ST	2ND	3RD	EARNINGS
2023	435	36	50	56	$1,366,319
CAREER	23,612	3,627	3,356	3,180	$79,978,37

Born:
December 18, 2003
San Juan, Puerto Rico

Residence:
Laurel, Maryland

Jeiron Barbosa

2023 SEASON: Ranked second with 137 wins at Laurel and Pimlico ... Captured Pimlico's boutique nine-day fall meet with 12 wins, also leading with $421,295 in purse earnings ... Second with 49 wins and $1.8 million in purses at Laurel's calendar year-opening winter meet ... Tied for second at Laurel's spring stand with 13 wins ... Fourth with 23 wins at Laurel summer ... Stakes wins came with Stage Left in the King T. Leathebury, Double Crown in the Polynesian and Robert T. Manfuso, and Sweet Soddy J in the Heft.

CAREER HIGHLIGHTS: One of three finalists for the Eclipse Award as champion apprentice in 2022 ... Won second-most races at Laurel and Pimlico with 107 in rookie season ... Became just the third apprentice in the past decade (Yomar Ortiz, 2013 winter; Julio Correa, 2019 summer) to lead Laurel's rider standings in capturing the spring stand with 20 wins ... ranked third with $557,973 in purse earnings ... Also led Pimlico's boutique nine-day fall meet with 12 wins and $409,450 in purses earned ... Secured his third meet title at Laurel's calendar year-ending fall stand, tying Angel Cruz with 44 wins ... Finished second in Timonium standings with eight wins ... Scored first career stakes victory in the Aug. 6 Searching aboard Music Amore ... Launched professional career Jan. 1, 2022 in his native Puerto Rico ... Won three of 72 races before coming to the U.S. ... Just two days after arriving, earned first domestic wins on each of his first two mounts – Heliacal Rising and Ludicrous Mode – March 25, 2022 ... guided English Tavern to victory over Grade 1 winner Decorated Invader and graded-stakes winners Wootton Asset and Fancy Liquor in a Sept. 24 allowance at Pimlico.

PERSONAL: Attended Escuela Vocacional Hipica jockey school ... inspired to become a jockey by his late grandmother ... friends with fellow Maryland rider Angel Cruz, whose wife is related to Barbosa's mother and best friends with Barbosa's sister ... agent is Tom Stift.

STATISTICS:	STARTS	1ST	2ND	3RD	EARNINGS
2023	952	165	152	141	$6,468,677
CAREER	1,985	349	322	301	$12,154,139

Born:
October 8, 1984
Baltimore, Maryland

Residence:
Fallston, Maryland

Forest Boyce

2023 SEASON: : Finished with 31 wins at Maryland tracks ... Ended year seven shy of 1,000 career wins ... Was third or better eight times with four wins from just 11 mounts at Pimlico's boutique nine-day fall meet ... Had 20 wins and $833,615 in purse earnings at Laurel's calendar year-ending fall stand ... Collected 13 wins and $848,825 in purses at Colonial Downs' summer stand ... Won Colonial's Edward P. Evans with Alex Joon ... Topped $1.8 million in purses for the 14th consecutive year.

CAREER HIGHLIGHTS: In 2022 tied for sixth-most wins at Laurel's summer meet with 16 wins to go along with $685,358 in purse earnings ... also registered nine wins and more than $650,000 in purses earned at Colonial Downs' annual meet ... ranked in the top 10 at laurel's spring (nine wins) and Pimlico's boutique nine-day fall (four wins) stands ... won the $100,000 All Along with In a Hurry for Hall of Fame trainer Shug McGaughey ... recorded highest single-season earnings since 2017 ... Finished with 50 wins in Maryland in 2021, good for ninth overall ... Had strong Preakness Meet at Pimlico, ranking seventh with 25 wins and ninth with $763,120 in purse earnings ... Seventh at Laurel's calendar-year ending fall meet with 24 wins ... Won 30 races and more than $1.3 million in Maryland in 2020, which lost 2 ½ months to the coronavirus pandemic ... Ranked second in wins (11) and purses earned ($276,000) at Colonial Downs, whose summer meet was also cut short ... captured the $100,000 Henry S. Clark aboard multiple graded-stakes winner Doctor Mounty Sept. 7 at Laurel for Hall of Fame trainer Shug McGaughey ... Finished 2019 with 44 wins on the local circuit ... registered 19 wins and banked $615,042 in purses earnings during Laurel Park's calendar year-ending fall meet ... won 12 races and $493,581 in purses during Laurel's summer stand ... won the inaugural Prince George's County Stakes for Hall of Fame trainer Shug McGaughey June 16 at Laurel ... earned her 800th career victory with Tastes Like Plaid Dec. 27 at Laurel ... ranked fifth in wins (nine) and third in purses earned ($483,620) at Colonial Downs ... Rode 37 winners in Maryland in 2018, good for 17th overall ... guided Doctor Mounty to victory for Hall of Fame trainer Shug McGaughey in the Baltimore-Washington International Turf Cup (G3) ... also won the Maryland Million Distaff on 2017 Maryland-bred champion 3-year-old filly Crabcakes ... had 11 wins during Laurel's summer stand and another 16 in its calendar year-ending fall meet ... Finished in eighth in Maryland with 69 victories in 2017 ... won the Maryland Million Distaff and Miss Disco with multiple stakes winner Crabcakes and the All Along with On Leave, trained by McGaughey ... ranked ninth in wins (23) and purses ($697,276) at Laurel's winter-spring meet ... finished seventh in wins (20) and purses ($669,857) during the summer stand. ... In 2016 finished in top 10 in Maryland with 42 victories... won the Lady Baltimore Stakes aboard Onus, trained by Hall of Famer Shug McGaughey...ranked seventh in purse earnings at Laurel's winter-spring and fall meets and eighth in wins (23) during the fall stand...handled the reins partnered with veteran Jonathan Roberts to win an exhibition harness race at Rosecroft on Maryland Million weekend ... In 2015 ranked eighth in the local standings with 60 victories...won graded stakes with Luna Time in the Obeah (G3) and Onus in the Commonwealth Oaks (G3)...also captured the Maryland Million Sprint aboard Jack's in the Deck...ranked third in wins (19) and purse earnings ($565,520) during Laurel Park's summer meet...was fifth in purses ($1.1 million) and sixth in wins (29) at Laurel's fall meet... tied for sixth in the local standings with 58 victories in 2014...teamed up with Eighttofasttocatch that year for two stakes victories, including the Maryland Million Classic...rode Embarr to a pair of stakes scores (Dahlia & Brookmeade)...won the Fire Plug Stakes aboard Broad Rule, the last stakes winner for the late Dickie Small...Medea won the Lady Baltimore Stakes and G3 Eatontown at Monmouth Park...runner-up for an Eclipse Award for outstanding apprentice in 2010...won 119 races with the bug... was the leading jockey in Maryland with 104 victories at Laurel Park and Pimlico Race Course... won 106 victories from June 29-December 18, winning the Laurel Park summer and fall riding titles... career-best four winners on December 2 and December 16...rode Fascinatin' Rhythm to victory in the 2010 Geisha Stakes for top client Dickie Small, her first stakes win... teamed up with Capixaba for six victories during 2010 fall stand...tied for 89th in North America with 129 winners...began working for the late conditioner Mikey Smithwick at the age of 11 and galloped horses for trainers Holly Robinson and Dickie Small at Pimlico before making her professional debut in the summer of 2009...won her first race aboard Colony Club at Colonial Downs on June 30, 2009 for trainer Alexandra White, Smithwick's longtime assistant...ranked third in the Maryland standings in 2011...captured her first Maryland Million victory aboard Pocket Patch (Turf) that same year....finished third in the 2013 Battle Of The Sexes Jockey Challenge on Black-Eyed Susan Day...rode Nellie Cashman to victory in the 2013 Virginia Oaks (G3) for her first graded score.

PERSONAL: Attended Garrison Forest School in Baltimore County, where she was on the polo team.... obtained a Bachelor of Fine Arts degree at the Maryland Institute College of Art...agent is Jay "Shug" Burtis.

STATISTICS:	STARTS	1ST	2ND	3RD	EARNINGS
2023	344	46	47	55	$2,374,770
CAREER	7,661	993	1,101	1,111	$35,019,763

Born:
June 28, 1992
Guayama, Puerto Rico

Residence:
Jessup, Maryland

Victor Carrasco

2023 SEASON: Rode 46 winners in Maryland ... Finished in three-way tie for second at Pimlico's Preakness Meet with nine wins ... Ranked eighth with 11 wins at Laurel's summer stand ... Landed in top 10 at Colonial Downs with eight wins ... Registered stakes wins at Laurel in the Prince George's County with Eons and Miss Disco with Talk to the Judge.

CAREER HIGHLIGHTS: Suffered thumb injury in spill on eve of 37th Jim McKay Maryland Million program in 2022 ... ranked seventh in Maryland with 61 wins ... led Laurel's winter meet with more than $1.3 million in purses earned, ranking fourth with 25 wins ... second in wins (11) and sixth in purse earnings ($394,310) during Pimlico's Preakness Meet ... Had 16 wins at Laurel and another 13 at Colonial Downs during the summer months ... strong first half of year saw stakes wins with Cordmaker in the General George (G3) and Jennings as well as Kiss the Girl (Geisha, Nellie Morse), Joe (Federico Tesio, James Murphy), Time Limit (What a Summer) and Can the Queen (The Very One) ... Also won Stormy Blues with Poppy Flower and Miss Disco with Divine Huntress ... Ended 2021 with 46 wins at Laurel Park and Pimlico ... Ranked sixth in purse earnings ($1.03 million) and ninth in wins (20) during the extended four-month Preakness Meet at Pimlico ... Won with 10 of 67 mounts at Laurel's year-opening winter meet, ranking sixth in purses earned ($629,412) ... Registered his first two career graded-stakes wins with Share the Ride in the General George (G3) at Laurel and Field Pass in the Baltimore-Washington International Turf Cup (G3) at Pimlico ... Other stakes wins came in the Harrison Johnson, Richard Small and Robert T. Manfuso (Cordmaker), Maryland Juvenile (Joe), Conniver and All Brandy (Kiss the Girl), Federico Tesio (The Reds), Searching (Blame Debbie), Jameela (Ellanation), Sensible Lady Turf Dash (Can the Queen) and Selima (Consumer Spending) ... Ranked ninth in Maryland with 49 wins in 2020 ... won 1,000th career race Jan. 26 at Laurel aboard Justin Front ... tied for third at the short Preakness Meet at Pimlico with four wins ... was named to ride Peter Pan (G3) winner Country Grammer in the Oct. 3 Preakness (G1) before the horse was removed from consideration on entry day ... finished fifth with 22 wins at Laurel's calendar year-ending fall meet ... rode summer at Monmouth Park, suffering hairline fracture of right elbow in starting gate incident July 17 ... won the All Along Stakes on Nay Lady Nay Sept. 7 at Laurel ... Finished fourth overall with 78 wins in Maryland in 2019 ... began the year second in wins (27) and purse earnings ($951,085) at Laurel Park's winter meet ... ranked fourth in wins and third in purses (22/$834,534) at Laurel's summer stand ... fifth in purses ($885,269) and 10th in wins (21) at the calendar year-ending fall meet ... won the Harrison Johnson Memorial and Polynesian Stakes and ran third in the Pimlico Special (G3) aboard Cordmaker ... other stakes wins came with Completed Pass in the Jim McKay Turf Sprint and Zonda in the Maryland Million Ladies ... after spending most of the previous two years battling injuries, registered most wins (98) and starters (681) in a season since 2016 ... Despite missing the first half the year recovering from injury, Carrasco wound up with 52 wins in Maryland, ranking 12th ... In all, Carrasco was absent from riding for nine months after breaking the fibula and tibia in his right leg in a Sept. 14 spill at Delaware Park ... returned to action in mid-June at Laurel and ended the summer meet tied for seventh with 20 wins ... finished in a four-way tie for second during the fall meet with 32 wins and had $1.28 million in purses, good for third ... piloted Money Fromheaven to an upset victory in the Maryland Juvenile Filly Championship Dec. 8 ... Ranked 11th in Maryland with 63 wins in 2017 ... missed nearly six weeks with a fractured shoulder blade from an April 2 spill at Laurel ... returned May 11 and captured Laurel's summer meet with 36 wins, his fourth individual state meet title ... had surgery to repair a broken tibia and fibula in his right leg in a fall Sept. 14 at Delaware Park, prematurely ending his season ... won the What a Summer with Sweet On Smokey and Mister Diz with Phlash Phelps ... Ended 2016 third in the local standings with 139 wins and $4.01 million in purse earnings...finished in top four in wins at all four Maryland meets, including second in Laurel's winter-spring stand...won a pair of Maryland Million races with Greatbullsoffire in the Nursery and Phlash Phelps in the Turf...also won stakes with Sweet on Smokey (What a Summer), Sophia's Song (Caesar's Wish) and A.P. Majetstic (Weber City Miss)...Led Laurel's summer meet in wins and purse earnings until missing the final month with a foot injury and wound up third ... for the second straight year ranked second in the local standings with 133 victories in 2015...was leading rider in wins (25) and purse earnings ($743,513) at Laurel Park's summer meet...topped the Preakness Meet at Pimlico with 35 wins and was third with $1.05 million in purse earnings...won the Maryland Million Turf and Find Stakes with Phlash Phelps...registered a five-win day Oct. 24 at Laurel Park, for an average win payoff of $10.96...ranked second in the local standings with 126 victories in 2014...finished second at all three meets (Laurel winter, Pimlico spring, Laurel fall)...rode seven stakes winners in the state, including two aboard Golden Years (Maryland Million Nursery & The Marylander)... rode four winners on Feb. 6 and May 31 and had 10 three win days...became the 10th Maryland-based rider to win the Eclipse Award for outstanding apprentice rider (2013)...led all bug riders in wins (215) and earnings ($4,357,715)...ranked third in the Maryland standings with 95 winners...won the Laurel Park fall standings with 69 victories...from November 13 through December 31, he rode at least one winner in 24 of the 28 live racing days...tied for second in the Pimlico spring standings with 26 first place finishes, which included eight multiple win days...rode 11 winners in Puerto Rico before relocating to the States in March...first domestic victory was aboard Wellspring Legacy at Tampa Bay Downs on March 23, 2013.

PERSONAL: Graduated from Escuela Vocacional Hipica jockey school...agent is Scott Silver.

STATISTICS:	STARTS	1ST	2ND	3RD	EARNINGS
2023	541	67	73	77	$3,276,677
CAREER	7,895	1,253	1,188	1,153	$41,570,519

Born:
December 18, 1971
Caracas, Venezuela

Residence:
Wilmington, Delaware

Daniel Centeno

2023 SEASON: Captured Frank J. De Francis Memorial Dash with G3 winner Lightening Larry ... Ranked fourth with 54 wins to go along with $1.4 million in purses earned at Delaware Park ... Also had 37 wins and $847,044 in purse earnings at Tampa Bay Downs.

CAREER HIGHLIGHTS: Won 2022 Henry S. Clark at Laurel with Chez Pierre ... tied for fourth with 42 wins and ranked fifth with $890,203 in purse earnings at Tampa Bay Downs ... also won 36 races and more than $1.1 million in purses at Delaware Park ... captured the Robert G. Dick Memorial (G3) aboard Key Biscayne ... Earned his 3,000th career victory Jan. 2, 2021 aboard Lucy's Town at Tampa Bay Downs, where he owns a record six riding titles ... Finished the 2021 Tampa meet ranked third with 65 wins and $1.3 million in purse earnings ... Also ranked third at Delaware Park with 49 wins and $1.2 million in purses earned ... Won the Maryland Million Ladies at Laurel with Epic Idea ... Won 17 races at Maryland tracks in 2020 ... finished second with five wins at the short Preakness Meet at Pimlico ... rode Miss Marissa to an upset victory in the $250,000 Black-Eyed Susan (G2) Oct. 3 at Pimlico ... on the same Preakness Day program, captured the Laurel Futurity with Catman for trainer Mike Maker ... ranked second in wins (99) and third in purses earned ($1.55 million) at Tampa Bay Downs ... also won the Endeavour (G3) on Jehozacat ... Registered wins at all five 2019 meets in Maryland, finishing with 26 ... as regular rider for Alwaysmining, won the Miracle Wood, Private Terms and Federico Tesio aboard the Maryland-bred 3-year-old ... made his Triple Crown race debut in the Preakness (G1), where Alwaysmining finished 11th ... rode Dubini to victory in the Laurel Dash ... ranked fourth at Tampa Bay Downs in wins (67) and purse earnings ($990,792) ... also finished fifth in wins and purses (29/$796,050) in the Delaware Park standings ... tied for second with 13 wins at Colonial Downs, to go along with $433,380 in purses earned ... Enjoyed an outstanding year in Maryland in 2018 with 41 wins ... captured Virginia-bred stakes with Armoire in the Nellie Mae Cox, Paulita in the William Backer and Homespun Hero in the Meadow Stable ... on Maryland Pride Day in August, won the Ben's Cat with Sonny Inspired and Jameela with Rocky Policy ... also won the Selima on Monkeys Uncle and both the Maryland Juvenile Futurity and Heft aboard 2-year-old Alwaysmining ... ranked fourth in wins (24) and purses ($879,220) at Laurel's summer meet ... fifth in wins and sixth in purses at the Delaware Park meet ... began the year second in purses ($1.3 million) and third in wins (83) at Tampa's winter stand ...Ended 2017 with 28 wins in Maryland ... won the Edward Evans, Hansel and Bert Allen aboard Arnaud Delacour-trained Special Envoy ... Other stakes wins came with Divining Rod in the Polynesian, No Dozing in the Concern and Exaggerated in the Oakley, all from the Delacour barn, and Snowday in the Laurel Dash ... ranked among Delaware Park's leading riders with 35 wins and $728,425 in purses ... Won 13 races in Maryland in 2016, ranking eighth with $289,889 in purse earnings to go along with seven wins during Laurel's summer meet...Ranked fifth in wins (45) and sixth in purses ($1,020,368) at Delaware Park...topped $4 million in season earnings for the second straight year and sixth time overall ... Finished with 25 wins on the Maryland circuit in 2015, including 19 from 89 mounts at Laurel Park's fall meet...ranked seventh at Laurel fall with $791,965 in purse earnings and ninth in victories...was eighth in both wins (30) and purses ($698,761) at Delaware Park...finished seventh with 39 wins and eighth with $1.15 million in earnings at Monmouth Park summer meet...finished 13th in the local standings with 29 victories in 2014, including 23 during the Laurel fall meet...rode Printasticat to victory in the Maryland Million Distaff Starter...finished second in the standings at Delaware Park and Tampa Bay Downs...captured G2 Tampa Bay Derby with Ring Weekend...rode 2,000th winner aboard Forest Rim at Parx.... began riding in his native country in 1990 then moved to the Unites States in 2003 at Calder Race Course... relocated to Tampa Bay Downs in 2004 and is a five-time riding champion...rode Musket Man to victory in the 2009 Tampa Bay Derby (G3), his first graded score.

PERSONAL: Father was a jockey in Venezuela...agent is John Weilbacher.

STATISTICS:	STARTS	1ST	2ND	3RD	EARNINGS
2023	499	92	99	67	$2,606,122
CAREER	17,938	3,302	2,923	2,542	$69,365,341

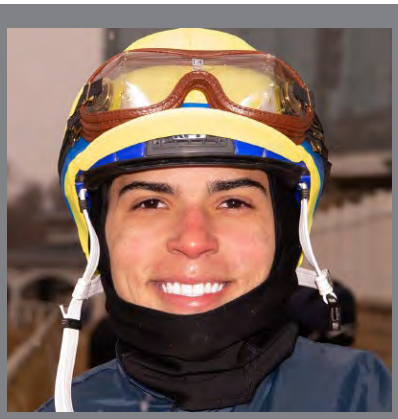

Born:
March 16, 2005
Rio Grande, Puerto Rico

Residence:
Florence, Kentucky

Axel Concepcion

2023 SEASON: Won Eclipse Award as North America's champion apprentice of 2023 ... Leading apprentice rider in Maryland, ranking sixth overall with 66 wins at Laurel Park and Pimlico ... In his first full meet became just the fourth apprentice to win a riding title at Laurel when he led the spring stand with 14 wins to go along with $438,765 in purse earnings. The others are Yomar Ortiz (2013), Julio Correa (2019) and Jeiron Barbosa (2022) ... Went 8-for-46 at Laurel's calendar year-opening winter meet ... Second with 29 wins and third with $1.08 million in purses earned at Laurel summer ... Recorded seven wins at each of Pimlico's Preakness and fall meets ... Also second with eight wins at Timonium ... Went 21-for-75 (28 percent) at Delaware Park ... Moved his tack to Kentucky in late November.

CAREER HIGHLIGHTS: Won 21 races in Puerto Rico before coming to the U.S., earning his first domestic victory Feb. 19, 2023 on Smokey Harbor at Fair Grounds ... His first Maryland win came with Shinelikeadiamond Feb. 24, 2023 at Laurel Park ... Earned first stakes victory aboard Mike Maker-trained millionaire Field Pass in the 2023 Find at Laurel.

PERSONAL: Attended Puerto Rico's Escuela Vocacional Hipica ... agent is Bryson Cox, son of trainer Brad Cox.

STATISTICS:	STARTS	1ST	2ND	3RD	EARNINGS
2023	1,005	199	160	159	$5,179,154
CAREER	1,011	200	161	159	$5,233,567

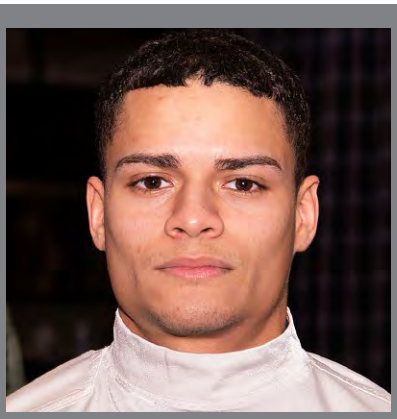

Born:
July 7, 1998
Caguas, Puerto Rico

Residence:
Laurel, Maryland

Alexander Crispin

2023 SEASON: Won races in Maryland at Laurel Park and Timonium ... Ranked sixth in the Delaware Park standings with 34 wins and eighth with $724,410 in purse earnings.

CAREER HIGHLIGHTS: Rode five winners during Laurel's 2022 calendar year-opening winter meet ... had 18 wins and $559,775 in purse earnings from 213 mounts at Delaware Park ... Finished with 49 wins in Maryland in 2021, good for 10th overall ... Led Laurel Park's winter stand with 33 wins, one more than Sheldon Russell, and was second to Russell in purses earned with $907,848 ... Had 14 wins and $545,589 in purse earnings during the extended Preakness Meet at Pimlico ... Made his local debut with three mounts at Laurel Park on Maryland Million Day, Oct. 24, 2020 ... finished second in both the Sprint and the Turf Starter Handicap ... led all apprentice riders and ranked third overall with 29 wins at Laurel's calendar year-ending fall meet, despite missing the first two weeks ... also banked $725,920 in purse earnings ... earned the Eclipse Award as North America's champion apprentice after ranking second among bug riders with 103 wins and $2.2 million in purses earned ... Rode his first professional race Jan. 1, 2020 at Hipodromo Camarero ... won five races in Puerto Rico before coming to the U.S. ... finished fifth in his mainland debut March 7, 2020 at Turfway Park ... first domestic winner came aboard Thorpe d' Oro March 12 at Turfway ... also rode at Belterra Park, Churchill and Indiana Downs before moving tack to Delaware Park for 2020 summer ... ended meet ranked second overall with 58 wins and fourth with more than $1.3 million in purses earned, leading all bug boys.

PERSONAL: Attended Puerto Rico's Escuela Vocacional Hipica jockey school on the advice of his high school social studies teacher, graduating in December 2019 ... agent is Jose Garcia.

STATISTICS:	STARTS	1ST	2ND	3RD	EARNINGS
2023	386	47	47	50	$1,189,333
CAREER	1,674	232	237	240	$6,142,977

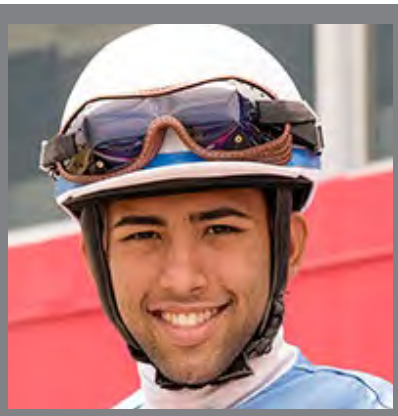

Born:
March 29, 1995
San Juan, Puerto Rico

Residence:
Laurel, Maryland

Angel Cruz

2023 SEASON: Won 105 races in Maryland, good for fourth overall ... Set overall career highs in mounts (998), wins (136) and purses ($5.56 million) ... Third with 40 wins to go along with $1.5 million in purses at Laurel's fall meet ... Fourth with 29 wins at Laurel Park's calendar year-opening winter meet ... Fourth in purses ($919,015) and fifth in wins (22) at Laurel summer ... Had seven combined wins at Pimlico's Preakness and fall meets ... Notched a stakes double Jan. 21 at Laurel with Factor It In in the Fire Plug and Award Wanted in the Geisha ... Also won the Wide Country with Stonewall Star, Maryland Million Sprint and Howard and Sondra Bender on Seven's Eleven, Maryland Juvenile Fillies with Kissedbyanangel and Willa On the Move with Headland.

CAREER HIGHLIGHTS: Ranked fourth overall with 93 wins at Laurel and Pimlico in 2022 ... tied apprentice Jeiron Barbosa atop Laurel's calendar year-ending fall stand with 44 wins ... won 14 races and nearly $700,000 in purses at Laurel's winter stand ... had 10 wins and approached $400,000 in purses at the spring meet ... added 14 wins and more than $633,000 in purses during Laurel's summer campaign ... tied for second with eight wins and topped $301,000 during Pimlico's boutique nine-day fall meet ... won Polynesian with Benevengo and All Brandy with Why Not Tonight, both trained by Jesse Cruz ... Also won Twixt for New York-based Rob Atras on Battle Bling ... ended year strong with stakes wins in the James F. Lewis III, Howard & Sondra Bender Memorial, Maryland Juvenile Fillies, Gin Talking and Dave's Friend ... led Timonium standings with 12 wins ... Continued his career progression in 2021, ranking third with 89 wins in Maryland while topping $3.2 million in purse earnings ... Overall, his 119 wins were the most since tallying 119 in his rookie season of 2014 ... Topped $4 million in total purses for the second time and first since 2015 ... Finished fifth in wins (19) and purses ($653,799) at Laurel Park's winter stand ... Third in purses ($1.3 million) and fourth in wins (35) at the extended Preakness Meet at Pimlico... 37 of his Maryland wins (25 percent) came for leading trainer Claudio Gonzalez, including Completed Pass in the King T. Leatherbury, Miss Leslie in the Weber City Miss, Thirty Eight Go Go and Carousel and Harpers First Ride in the Deputed Testamony ... Other stakes wins came on Tattooed in the Jennings and Somekindofmagician in the Find and Maryland Million Turf ... Second in Timonium standings with six wins ... Enjoyed a breakout season in 2020 ranking fifth overall in Maryland with 64 wins and more than $2.6 million in purse earnings ... finished in the top 10 in all four Maryland meets ... best finish came at Laurel Park summer, ranking sixth with 26 wins and topping $1 milion in purses earned ... tied for third at the short Preakness Meet at Pimlico with four wins ... went 14-for-59 (24 percent) to kick off the year at Laurel's truncated winter stand, and had 20 wins during the calendar year-ending fall meet ... registered 37 of his wins for leading trainer Claudio Gonzalez ... regular rider for Gonzalez's Harpers First Ride, aboard for wins in the historic Pimlico Special (G3), Deputed Testamony, Richard W. Small and Native Dancer... other stakes wins came with Princess Cadey (Beyond the Wire), Completed Pass (Laurel Dash) and Eastern Bay (Polynesian), all for Gonzalez ... Won his first race April 8, 2014 at Charles Town ... spent time riding in California and New York, where he captured Aqueduct's 2015 spring meet title ... won career-high 119 races during his rookie season and was a finalist for the 2014 Eclipse Award as champion apprentice ... followed up with 117 wins and lif time-best $4.89 million in 2015 ... other graded-stakes wins came in 2016 with Dancing Rags in the Alcibiades (G1) and Renown in the Sycamore (G3), both at Keeneland. Their respective trainers, Graham Motion and Elizabeth Voss, are both based in Maryland.

PERSONAL: Grandfather, Jose, and uncle, Joel, were also jockeys. Joel Hiraldo won 200 races between 2001 and 2011, the last at Charles Town ... cousin John Hiraldo won his first professional race Dec. 31, 2020 at Laurel Park ... grew up with Eclipse Award-winning brothers Jose and Irad Ortiz Jr., coming to the U.S. at age 11 ... agent is Tom Stift.

STATISTICS:	STARTS	1ST	2ND	3RD	EARNINGS
2023	998	136	143	117	$5,564,908
CAREER	6,335	918	918	850	$32,552,667

Born:
May 18, 1994
Retalhuleu, Guatemala

Residence:
Columbia, Maryland

Kevin Gomez

2023 SEASON: Earned a career-high $2.67 million in purses, surpassing his previous personal best of $2.3 million of 2018 ... Matched career high with 85 wins overall ... Went 10-for-76 at Laurel Park's calendar year-opening winter meet ... Enjoyed strong meet at Delaware Park, ranking second in wins (59) and purse earnings ($1.6 million).

CAREER HIGHLIGHTS: Enjoyed fruitful 2022 summer at Laurel Park with 15 wins and $564,103 in purse earnings from 123 mounts ... registered at least one win on six consecutive racing days ... suffered broken collarbone in spill on eve of 37th Jim McKay Maryland Million Day program ... Won 43 races at Maryland's major tracks in 2021 ... Overall, finished with most wins (60) and mounts (595) since 2018 ... Won with three of eight starts at Laurel Park's spring meet, which lasted four days before the main track was closed for renovations ... Tied for 10th at the extended Preakness Meet at Pimlico with 17 wins, to go along with $609,815 in purse earnings ... Also registered 17 wins during Laurel's calendar-year ending fall stand ...Limited to 400 starters in 2020, the fewest since his rookie season of 2015, finished with 37 wins on the local circuit ... despite fewer starters, reached the $1 million mark in seasonal purse earnings for a fifth straight year ... enjoyed best meet at Laurel's summer stand, ranking among the leaders with 14 wins and $563,017 in purses earned ... Won 35 races at Maryland tracks in 2019 ... closed the year strong with 14 wins during Laurel Park's fall meet as well as $483,023 in purse earnings ... registered 10 wins from 70 mounts at Laurel's winter stand ... Enjoyed another strong year in Maryland in 2018, ranking ninth with 61 wins ... established career high with $2.3 million in purse earnings ... tied for sixth with 25 wins and was ninth with $717,822 in purse earnings at Laurel's winter-spring meet ... ranked in top 10 in both wins (17) and purses ($614,123) during the summer stand ... added another 17 wins and $574,881 in purses at the fall meet to cap the year ... Won 56 races in Maryland, good for 12th overall ... won his first career riding title at Pimlico's spring Preakness meet, sharing top honors with Horacio Karamanos and Feargal Lynch with seven wins ... ranked 12th in wins (14) and purses ($438,428) at Laurel's winter-spring meet ... was 10th in purses ($350,099) and 12th in wins (11) during the summer stand ... won Maryland Million Distaff Starter Handicap aboard Miss Nosy ... Ranked seventh in the local standings with 58 wins in first full year of riding...won Claiming Crown Emerald Preview with Music Critik, one of three winners on the day for trainer Lacey Gaudet...ranked in the top nine at Laurel's summer and fall meets...had 29 wins and $734,809 in purse earnings in the fall...one of three finalists for the Eclipse Award as leading apprentice with 67 wins and $1.46 million in purse earnings ... rode his first race Aug. 22, 2015 at Finger Lakes in Canandaigua, N.Y. and notched his first winner three days later aboard Aly's Favorite Boy...moved tack to Aqueduct that November and then to Maryland in December.....ended his apprenticeship Oct. 23, 2016 with 79 wins and purse earnings of $1.69 million...won two races at Laurel on his first day as a journeyman.

PERSONAL: Son of jockey Oscar Gomez, who rode in Guatemala and on the NYRA circuit before becoming a Finger Lakes regular in 2009...emigrated from Guatemala in 2007 to be near his father...agent is Mark Mace.

STATISTICS:	STARTS	1ST	2ND	3RD	EARNINGS
2023	531	85	77	79	$2,666,188
CAREER	4,464	520	553	578	$16,209,175

BORN:
June 28, 1973
Buenos Aires, Argentina

RESIDENCE:
Laurel, Maryland

HORACIO KARAMANOS

2023 SEASON: Ranked seventh with 65 wins in Maryland ... Tied for fifth at Laurel Park's winter meet with 14 wins ... Added 14 wins during Laurel's summer stand ... Finished in a three-way tie for second at Pimlico's Preakness meet ... Laurel stakes wins came in the Private Terms with Hayes Strike, Star de Naskra with Super Accelerate and Japan Turf Cup with Yamato ... Second in purses ($1,377,400) and fourth in wins (22) at Colonial Downs.

CAREER HIGHLIGHTS: : Finished third with 96 wins at Laurel and Pimlico in 2022 ... tied with Jevian Toledo for leading rider at Laurel Park's summer meet with 31 wins ... ranked a close second to Toledo with nearly $1.2 million in purse earnings ... tied for second at Pimlico's boutique nine-day fall meet with eight wins, ranking third with more than $321,000 in purses earned ... had 12 wins and $520,254 in purses at Laurel's spring stand ... won 14 races and $652,282 in purses at the calendar year-opening winter meet ... won the Primonetta with Kaylasaurus, Find with Nick Papagiorgio and Japan Turf Cup with Armando R. ... second at Colonial Downs in wins (18) and purses ($908,075) ... Put together another strong season in 2021 with 85 wins in Maryland, good for fourth overall ... Had 22 wins and $921,888 in purses at Laurel Park's winter stand ... Third in purses ($806,136) and fourth in wins (23) during the extended Preakness Meet at Pimlico ... Also third with 40 wins at Laurel's fall stand ... Captured riding title at Colonial Downs with 21 wins ... Biggest victory of the year came aboard 41-1 long shot Hibiscus Punch in the Runhappy Barbara Fritchie (G3) at Laurel ... Other stakes wins came in the Frank Whiteley with Laki, Caesar's Wish with Mrs. Orb, Japan Turf Cup with Tide of the Sea, Willa On the Move with Kaylasaurus and Safely Kept with Belle of the North ... Finished 2020 fourth in Maryland with 81 wins, his most since 2017 ... ranked third with nearly $3.1 million in purse earnings ... tied Jevian Toledo for the Laurel summer meet title with 41 wins, ranking second with $1.35 million in purses earned ... also ranked in the top 10 at Laurel's winter (19 wins) and fall meets (17) wins as well as the short Preakness Meet at Pimlico (four) ... two of his wins over Preakness weekend came in the Frank J. De Francis Memorial Dash (G3) aboard Laki and Hilltop on Evil Lyn ... earned the mount on Grade 1-placed Ny Traffic in the Oct. 3 Preakness Stakes (G1), finishing ninth ... Once again ranked among Maryland's leading riders in 2019, tying for seventh overall with 71 wins ... finished in the top 10 in purse earnings at all four Laurel Park meets ... second in wins (11) and fourth in purses ($330,962) during the short spring stand ... fifth in wins (27) and 10th in purses ($762,959) at the calendar year-ending fall meet ... won the Frank Whiteley Jr. Stakes with Laki and the Howard and Sondra Bender Memorial aboard Lewisfield ... finished fourth with 12 wins and second with $592,640 in purses at Colonial Downs ... Finished with 68 wins in Maryland in 2018, good for seventh overall ... tied for second during the Preakness Meet at Pimlico with seven wins ... slowed by injury to start the year, had 13 wins during Laurel's winter-spring meet ... fifth in wins (22) and second in purses ($929,480) at the summer stand ... ended the year with 26 wins and topped $1 million in purses during the fall meet ... Ranked second in Maryland with 113 wins in 2017... tied for leading rider with seven wins and ranked third with $369,775 in purse earnings at Pimlico's spring Preakness meet ... riding first call for meet-leading trainer Linda Rice, finished second in both wins (56) and purses earned ($1.69 million) at Laurel's winter-spring stand, including a victory in the Barbara Fritchie (G2) on High Ridge Road ... ended fifth in wins (24) and purses ($756,357) over the summer at Laurel ... won the Frank J. De Francis Memorial Dash (G3) with Chublicious ... rode Recruiting Ready to victory in the Chick Lang on the Preakness (G1) undercard ... earned 2,000th career win on Father's Day, June 18, aboard Liquid Aloha at Laurel ... Maryland's fourth-leading rider with 98 wins in 2016...ranked in the top seven in all four Maryland meets...was third with 41 wins and $1.43 million in purse earnings at Laurel's winter-spring stand... also topped $1 million ($1.15) to go along with 32 wins at Laurel fall...regular rider for claimer-turned-millionaire Page McKenney, winning the Native Dancer and General George (G3) and finishing second in the Charles Town Classic (G2)...won three stakes with Lovable Lady (Jameela, Politely, Willa On the Move)...finished sixth in the local standings with 79 victories in 2015...ranked in the top seven in all four Maryland meets...best finish came at Laurel fall, when he was fourth in both wins (32) and purse earnings ($1.25 million)...won four stakes aboard Lady Sabelia led by the Barbara Fritchie Handicap (G2)...finished fourth in the local standings with 66 victories in 2014...won the Willa On the Move Stakes aboard Lady Sabelia and captured the Maryland Million Ladies with Bear Access...arrived in Maryland in 2002 and has been a consistent figure in the colony... finished third in the Maryland standings in '02 with 169 victories...tied for fifth a year later, was sixth in 2004, fourth in 2005 and second in 2007...ranked 22nd in North America with 237 winners in 2002...tied a Laurel record by riding seven winners on October 26, 2002...captured his first US riding title at Colonial Downs in 2002 and won six titles there including three straight (2007-09)...won the 2007 Virginia Derby (G2) aboard Red Giant...one of the top riders in Argentina for a decade (with more than 1,500 victories) before moving to south Florida in 2001 where he was eighth in the jockey standings at Calder...first domestic winner was aboard Hallow Connection at Calder in 2001...earned 1,000th domestic winner at Laurel on April 14, 2007 with Royalties... rode 285 winners in his native Argentina from October 2008-March 2010 before returning to Maryland...tied Abel Castellano for the top spot in the colony with eight stakes wins in the state in 2012, including two aboard top sprinter Action Andy (Maryland Million Sprint and Frank J. De Francis Dash)...won 2004 Safely Kept Stakes (G3) at Pimlico aboard Bending Strings.

PERSONAL: Agent is Kevin Witte.

STATISTICS:	STARTS	1ST	2ND	3RD	EARNINGS
2023	620	88	94	90	$4,269,708
CAREER	16,731	2,596	2,391	2,412	$74,917,025

Born:
March 9, 1978
Derry, Northern Ireland

Residence:
Laurel, Maryland

Feargal Lynch

2023 SEASON: Won a pair of graded-stakes: the Ruffian (G2) at Aqueduct on Pass the Champagne and Monmouth Oaks (G3) with Occult at Monmouth Park ... Also captured Laurel Park's Federico Tesio aboard Perform for Hall of Fame trainer Shug McGaughey ... Perform and Lynch went on to be sixth in the 148th Preakness Stakes (G1) ... Other stakes wins came at Laurel with Bolivie in the Searching and Monmouth with Amidst Waves in the Colleen.

CAREER HIGHLIGHTS: Launched 2022 season in April at Laurel after taking the winter off ... won the King T. Leatherbury aboard True Valour, the 8-year-old gelding's first race in 13 months ... together they were also third in the Jaipur (G1), beaten one length, and second by a head to Golden Pal in the Troy (G3) ... won the Laurel Futurity with Congruent, who went on to compete in the Breeders' Cup Juvenile (G1) ... also captured the Jameela with Spun Glass ... Returned to action Feb. 7, 2021 at Laurel Park after more than six months on the sidelines ... Registered 13 wins with $506,611 in purse earnings during the extended Preakness Meet at Pimlico ... Won two stakes for Hall of Fame trainer Sept. 18 at Laurel, the Frank J. De Francis Memorial Dash (G3) via disqualification with Jalen Journey, and Polynesian with Captain Bombastic ... Also won the Dahlia aboard Xanthique ... Missed the second half of 2020 after suffering neck and back fractures in a June 23 spill at Laurel Park ... ranked among the summer meet leaders at the time of his injury, with 12 wins and $392,398 in purse earnings ... finished with 16 wins in Maryland from just 93 mounts ... After spending the winter and spring of 2019 in Florida riding at Gulfstream Park and Tampa Bay Downs, returned to register 26 wins in Maryland ... 15 of those wins came from 94 starts during Laurel Park's calendar year-ending fall meet ... most wins at a single meet (18) came at Tampa ... Set Laurel's Dahlia turf course record for one mile (1:33.35) winning the Baltimore-Washington International Turf Cup (G3) aboard Caribou Club ... also won the John B. Campbell Stakes on Bonus Points and Safely Kept Stakes aboard Needs Supervision ... ran third in the Dowager (G3) at Keeneland with Decorated ... Sixth in Maryland with 70 wins in 2018 ... after sharing top honors in 2017, won the Preakness Meet at Pimlico title outright with nine victories ... ranked in the top 10 in purses earned ($771,804) to go along with 18 wins at Laurel's winter-spring meet ... also had 18 wins during the fall stand before heading to Tampa for the winter ... enjoyed most productive meet at Laurel summer with 25 wins and $921,492 in purses ... won Frank Whiteley Jr. and Miracle Wood with eventual Grade 2-winning 3-year-old Still Having Fun ... won three of seven stakes Sept. 22 led by Switzerland in the Frank J. De Francis Memorial Dash (G3) .. also scored with Order and Law in the Laurel Futurity and Class and Cash in the Laurel Dash ... captured inaugural running of the Bald Eagle Derby on Channel Cat ... won City of Laurel with Majestic Dunhill ... Maryland's third-leading rider with 108 wins in 2017 ... won his first local riding title at Pimlico's spring Preakness meet, sharing top honors with Horacio Karamanos and Kevin Gomez with seven wins, also ranking fifth with $307,284 in purses ... his 40 wins and $1.4 million in purse earnings was good for fourth at Laurel's winter-spring meet ... ranked sixth in wins (22) and purses ($726,194) at the summer stand ... won three stakes on Sept. 30 including the Commonwealth Derby (G3) with Just Howard and Commonwealth Oaks (G3) with Rymska ... also registered three stakes wins April 22 on Twisted Tom (Federico Tesio), Lights of Media (Weber City Miss) and Ascend (Henry S. Clark) ... other stakes wins came in the Private Terms (Twisted Tom), Laurel Turf Cup (Canessar), Brookmeade (Queen Caroline), Safely Kept (Berned) and Gin Talking (Strategic Dreams) ... Ranked fifth with 96 wins in 2016 in his first full season in Maryland...rode promising juvenile Irish War Cry to a perfect 2-0 record including a victory in the Marylander Stakes...other stakes winners were Moon River (Punch Line) and Eyeplayeveryday (Find)... finished fourth in wins (25) and fifth in purses ($617,445) at Preakness Meet at Pimlico, his first full meet in Maryland... Second in wins (20) and purses ($586,166) at Laurel summer and third in wins and purses (37, $1.24 million) at Laurel fall...won 2015 Woodbine Mile (G1) aboard English shipper Mondaliste...first came to the U.S. full-time in 2009 to ride for his brother, then based at Parx Racing...won 103 races and $2.5 million in purses before returning to England, where he was a former champion apprentice...has also ridden in Spain, France, Germany, Ireland and Dubai...

PERSONAL: Birth name, Fergal, was misspelled on his passport when he returned to the U.S. in 2015...brother of Maryland-based trainer Cathal Lynch...agent is Chris Pipito.

STATISTICS:	STARTS	1ST	2ND	3RD	EARNINGS
2023	104	13	16	19	$1,289,380
CAREER	4,044	614	593	555	$24,786,315

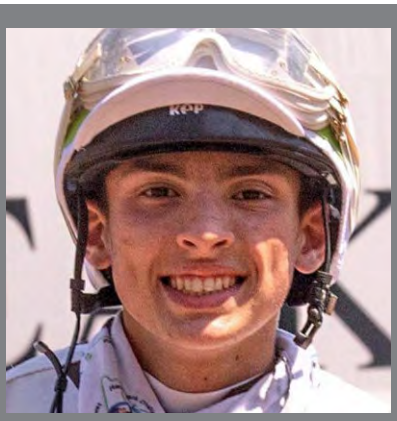

Born:
January 25, 2003
Columbia, Maryland

Residence:
Columbia, Maryland

Charlie Marquez

2023 SEASON: Finished with 28 wins at Laurel Park and Pimlico ... Captured the Laurel Futurity aboard Air Recruit, who went on to run in the Breeders' Cup Juvenile Turf (G1) ... Ranked in the top 10 at Laurel's summer meet with 10 wins.

CAREER HIGHLIGHTS: In 2022 ranked in the top 10 in wins at both the Preakness Meet at Pimlico and its boutique nine-day fall stand ... captured the Private Terms for a second straight year, this time with ex-claimer Shake Em Loose ... they also finished third in the Federico Tesio ... won the Concern in July aboard Old Homestead ... Battled with Jevian Toledo for leading rider in Maryland in 2021, finishing second overall with 102 wins ... Earned first career riding title with 49 victories during the Preakness Meet at Pimlico ... Also tops with $1.47 million in purse earnings ... The meet was extended to four months from April to August due to reconstruction of Laurel Park's main track ... Finished third with 25 wins at Laurel's winter stand ... Sixth with 26 wins at Laurel's fall meet ... Picked up first career stakes triumph with Shackled Love in the Private Terms ... Registered first Maryland Million wins with Buff Hello in the Nursery and B Determined in the Turf Starter Handicap ... Won with fourth mount on first day as a journeyman, May 30 ... Finished sixth in wins (26) and seventh in purses ($701,363) in purses at Delaware Park ... Ended 2020 as the leading apprentice rider in Maryland with 58 wins, ranking seventh overall, to go along with $1.98 million in purses earned ... Rode seven amateur races in 2019, three of them at Laurel Park, before turning pro ... Registered first win at the age of 16 with Sierra Leona, Jan. 9, 2020 at Laurel, his eighth career mount ... Spent final three months of 2020 riding in New York with retired Hall of Famer Angel Cordero Jr. serving as his agent ... while there, missed four weeks with a sprained wrist suffered in a fall at Belmont Park ... also missed time when live racing was paused for 2 ½ months in Maryland from mid-March to late May amid the corona virus pandemic ...

PERSONAL: Credits his mother, exercise rider Valerie Kounelis, as his biggest influence on and off the track ... son and grandson of jockeys, both of whom rode in the Kentucky Derby ... father, Carlos Marquez Jr., is a multiple graded-stakes winner of more than 3,100 career races now in Puerto Rico ... grandfather, Carlos Sr., whose wins included the 1970 Black-Eyed Susan before retiring to teach at Puerto Rico's famed Escuela Vocacional Hipica ... Marquez rides with his grandfather's saddle ... agent is Jose Garcia.

STATISTICS:	STARTS	1ST	2ND	3RD	EARNINGS
2023	542	50	55	68	$2,151,746
CAREER	2,520	316	310	295	$11,153,472

Born:
December 2, 1987
Bayamon, Puerto Rico

Residence:
Glen Burnie, Maryland

Xavier Perez

2023 SEASON: Won 37 races at Laurel Park and Pimlico ... Tied for fifth with 14 wins at Laurel's calendar year-opening winter meet ... Also had 12 wins at Timonium to lead the Maryland State Fair meet standings ... Stakes wins came for trainer Jerry Robb with Fille d'Esprit in the What a Summer, Whiskey and Rye in the Sensible Lady Turf Dash and Catahoula Moon in the Maryland Million Nursery.

CAREER HIGHLIGHTS: Finished eighth overall with 58 wins at Laurel and Pimlico in 2022 ... began year ranked fifth at Laurel's winter meet standings with 21 wins from 75 mounts (28 percent) and $853,297 in purse earnings ... went 4-for-16 (25 percent) to tie for fifth at Pimlico's boutique nine-day fall stand ... registered four stakes wins with Fille d'Esprit, including the Conniver and Maryland Million Distaff at Laurel ... teamed with trainer Jerry Robb for 54 wins and $2,072.040 in purses earned, leading all jockey-trainer combinations ... Finished 2021 with 53 wins in Maryland, good for eighth overall ... 41 of his wins came for trainer Jerry Robb ... Sixth in wins (16) and seventh in purses earned ($583,593) at Laurel Park's winter stand ... Registered 15 wins during the extended Preakness Meet at Pimlico ... Had 21 wins during Laurel's fall stand ... Also rode five winners at the Maryland State Fair meet in Timonium, tied for third ... Won the Xtra Heat, Wide Country and Stormy Blues with 3-year-old filly Street Lute ... Also won the Ben's Cat on Valued Notion and Politely on Princess Kokachin, the latter in an upset over Hello Beautiful ... Ranked sixth overall with 58 wins in Maryland in 2020 ... 41 of his wins came in 157 starts (26 percent) for trainer Jerry Robb, the most of any jockey-trainer combination for the year ... finished in the top 10 in each of Laurel Park's three meets ... Had 15 wins from 72 mounts at the winter stand, went 23-for-179 during the summer, and registered 20 wins from 106 starters at the calendar year-ending fall session ... won three stakes on Robb-trained 2-year-old filly Street Lute – the Smart Halo, Maryland Juvenile Filly Championship and Gin Talking ... Registered 63 wins on the local circuit in 2019, good for 10th overall ... 77 wins overall were his most since 2014 ... closed the year strong ranking fourth in wins (28) and seventh in purses earned ($801,943) at Laurel Park's calendar year-ending fall meet ... tied for eighth in wins (17) and finished 10th in purse earnings ($505,139) at the summer stand ... rode Anna's Bandit to nine wins from 11 starts ... Anna's Bandit finished in a seven-way tie for most wins in the U.S. ... among her stakes wins were the Politely, Maryland Million Distaff and Conniver at Laurel as well as the Timonium Distaff ... won 35 races at Maryland tracks, including three at the State Fair meet in Timonium ... began the year with 11 wins during Laurel's winter-spring meet and finished with 12 victories at the calendar year-ending fall stand ... won the Conniver Stakes March 17 aboard Anna's Bandit ... Had 14 wins in the local standings in 2017 ... finished with five wins and $209,128 in purse earnings at Laurel's summer meet ... had four wins and $164,108 in purses earned from 38 mounts at Hollywood Casino at Charles Town ... finished with 13 wins locally in 2016...topped $200,000 in purse earnings at Laurel's winter-spring meet and the Preakness Meet at Pimlico...rode six winners from 51 mounts at Charles Town ... ranked 10th in the Maryland standings with 47 victories in 2015...captured the Maryland Million Distaff aboard Lionhearted Lady...won the Henry S. Clark Stakes with Talk Show Man...ranked in the top 10 at Laurel Park's winter and fall meets as well as the Preakness Meet at Pimlico...finished ninth in the Maryland standings with 51 victories in 2014...won the General George Handicap (G3) aboard Bandbox...won two stakes for Hammy Smith including Talk Show Man, who upset Ben's Cat in the Maryland Million Turf...teamed up with Dance to Bristol for seven straight victories in 2013, including a win in the Skipat Stakes at Pimlico Race Course on Preakness weekend and three graded races in New York including the Ballerina (G1)... made national news with his ride aboard Spicer Cub at Pimlico on April 13, 2013 when the gelding bolted around the parked starting gate along the outside rail and still nearly won, losing by a nose...the replay has been viewed nearly 140,000 times on YouTube...rode 32 winners during the 2011 Laurel Park fall meeting, winning races for 20 different trainers with an average win mutuel of $14.75...first career winner was Danger Quest at Charles Town on August 25, 2007...won the $500,000 West Virginia Breeders' Cup Classic in 2010 with Sea Rescue at odds of 57-1.

PERSONAL: Brother Ismael Perez was a Charles Town-based rider still active in Puerto Rico.

STATISTICS:	STARTS	1ST	2ND	3RD	EARNINGS
2023	359	55	5949		$2,448,365
CAREER	9,112	1,166	1,117	1,165	$32,803,527

Born:
April 12, 1991
Carolina, Puerto Rico

Residence:
Middletown, Delaware

Jaime Rodriguez

2023 SEASON: Led all riders in Maryland with 166 wins at Laurel and Pimlico ... Set career highs in starters (1,102) and purses earned ($8.2 million) ... Earned his first Maryland riding title at Laurel's calendar year-opening winter stand with 58 wins, also finishing tops with $1.9 million in purses earned ... Also led Laurel's summer meet with 40 wins and $1.4 million in purse earnings ... Ended the year leading Laurel's fall stand with 50 wins ... Third-most wins (11) at Laurel's spring stand ... Recorded Laurel stakes wins with Coffeewithchris in the Miracle Wood, Mavilus in the Conniver, Beth's Dream in the Heavenly Cause and 2-year-old Copper Tax in the James F. Lewis III ... Topped Delaware Park standings for the third straight year with 67 wins and $1.65 million in purses.

CAREER HIGHLIGHTS: Rode seven winners March 17, 2023 at Laurel Park, four coming for trainer Jamie Ness, to tie the track's single-day record set by Chuck Baltazar in 1969 and matched by Horacio Karamanos in 2002 ... Won 2,000th career race June 15, 2023 on Strugar at Delaware Park, also trained and co-owned by Ness ... Reached career highs with 243 wins and more than $7.5 million in purse earnings in 2022, ranking seventh among North American riders in victories ... Led the Delaware jockey standings in 2021 and 2022, averaging 124 wins ... 1,000th career victory came Feb. 21, 2018 at Mahoning Valley ... Before coming to the Mid-Atlantic in 2020, rode primarily at Aqueduct and Belmont Park before relocating in 2012 to Finger Lakes, where he dominated the standings ... Also spent time at Mahoning Valley ... First domestic win came May 5, 2010 on East to Eden at Belmont....

PERSONAL: Attended famed Escuela Vocacional Hipica in Puerto Rico ... agent is John Weilbacher.

STATISTICS:	STARTS	1ST	2ND	3RD	EARNINGS
2023	1,102	237	206	166	$8,200,631
CAREER	11,296	2,152	1,945	1,691	$43,219,705

Born:
November 9, 1985
Buenos Aires, Argentina

Residence:
Ellicott City, Maryland

Jorge Ruiz

2023 SEASON: Finished with 32 wins in Maryland ... Reached a career high in purses for a third straight season with $4.6 million ... Had third-most wins (eight) at Pimlico's Preakness meet ... Laurel stakes wins came with Alwaysinahurry in the Frank Y. Whiteley Jr., Sparkle Blue in the Big Dreyfus and Dataman in the Bald Eagle Derby ... Also won Stewart Manor for 2-year-olds at Aqueduct with Toupie ... Third in wins (25) and fourth in purses ($1.28 million) at Colonial Downs.

CAREER HIGHLIGHTS: Ranked ninth overall at Laurel and Pimlico with 51 wins in 2022 ... Tied for sixth at Laurel's summer meet with 16 wins, banking $723,895 in purse earnings ... local stakes wins came with Eons in the Prince George's County, Vance Scholars in the Bald Eagle Derby, Factor It In in the Challedon and Johnyz From Albany in the Maryland Million Nursery ... Enjoyed a career-best year in 2021 with 94 wins and $3.12 million in purse earnings ... In Maryland he finished with 83 wins, good for sixth overall ... Battled for Laurel Park's fall meet title but wound up second with 43 victories to go along with $1.45 million in purses earned ... Ranked sixth in wins (25) and eighth in purses ($811,170) during the extended Preakness Meet at Pimlico ... Won the Spectacular Bid with Kenny Had a Notion, the Concern with Alwaysinahurry and the Laurel Dash with Xy Speed ... Rode 3-year-old filly Moquist to four wins in as many starts for Maury Povich's Mopo Racing ... Won 41 races for trainer Dale Capuano ... Moved his tack full-time to Maryland in September 2018 ... Won 65 races and more than $2.2 million in purses during first full season of 2019 ... Had 43 wins from 281 mounts in Maryland in 2020 to go along with $1.4 million in purse earnings ... Rode 923 winners in Argentina before coming to the U.S. in the summer of 2016 ... First domestic victory came on 80-1 long shot Star Mily Aug. 21, 2016 at Gulfstream Park.

PERSONAL: Visited Gulfstream Park during the 2015-2016 Championship Meet before deciding to make the move to the U.S. ... agent is Simon Purdy.

STATISTICS:	STARTS	1ST	2ND	3RD	EARNINGS
2023	555	89	85	80	$4,594,795
CAREER	3,446	488	491	462	$18,432,394

Born:
August 28, 1987
Bossier City, Louisiana

Residence:
Ellicott City, Maryland

Sheldon Russell

2023 SEASON: Ranked fifth with 68 wins at Laurel Park and Pimlico ... Nagging left shoulder issue delayed his season debut until April 2, his first race in 94 days ... Ranked third with 24 wins from 96 starts (28 percent) and second with nearly $1.2 million in purses at Laurel summer ... Tied for second-most wins at Pimlico's Preakness (nine) and boutique nine-day fall meets (seven) ... Fifth with 25 wins at Laurel fall ... Swept all three July 1 stakes at Laurel – the Concern, Jameela and Laurel Dash ... Won nine other stakes including City of Laurel with 3-year-old Post Time.

CAREER HIGHLIGHTS: Made a triumphant 2022 season debut aboard first-time starter Heldish July 1 at Laurel ... it was his first start in 296 days after a suffering a freak injury to his right foot the previous fall ... was second with $383,190 in purse earnings and tied for fifth with four wins at Pimlico's boutique nine-day fall meet ... won the BWI Turf Cup (G3) on Brad Cox-trained Set Piece, his first graded triumph since 2016 ... in a pickup mount from Kevin Gomez, injured in a spill the day before, won the Maryland Million Ladies aboard Coconut Cake ... donated half his winner's share of the purse to Gomez ...Ranked seventh in 2021 with 65 wins and earned nearly $2.5 million in purse earnings in Maryland despite missing the final four months with a right foot injury ... Was Maryland's second-leading rider when he went down in a pre-race spill Sept. 9 at Laurel Park ... Led Laurel's winter stand with $1.172 million in purse earnings and was second with 32 wins, one behind leader Alexander Crispin ... Was fifth in wins (26) and purses ($1.129 million) during the extended Preakness Meet at Pimlico ... Earned career win No. 1,500 aboard Hello Beautiful in the Alma North July 31 at Pimlico ... Continued his career resurgence with 86 wins in Maryland in 2020, good for third overall ... captured Laurel Park's calendar year-ending fall stand with 44 wins, his eighth lifetime meet title ... also ranked first with $1.42 million in purses earned ... finished sixth aboard Excession in the Oct. 3 Preakness Stakes (G1) ... was leading Laurel's summer meet with 20 wins when he broke his right wrist in a July 16 gate mishap at Delaware Park ... didn't return until Sept. 24, opening day of the short Preakness Meet at Pimlico ... won four races on Maryland Million Day including the Classic (Monday Morning Qb), Turf (Pretty Good Year) and Distaff (Hello Beautiful) ... Enjoyed fantastic season in 2019, ranking second in Maryland with 93 wins and $3.3 million in purse earnings... overall, his 107 wins and $3.9 million bankroll were his most since 2014 ... battled for leading rider at Laurel Park's calendar year-ending fall meet into the final weekend, finishing second in wins (45) and purses ($1.7 million) ... third in wins (23), fifth in purses ($712,079) during the summer stand ... Ranked fifth in Maryland with 75 winners in 2018 ... had strong start to the year with 28 wins and $996,739 in purse earnings at Laurel's winter-spring meet ... also won 20 or more races at Laurel's summer and fall stands, ranking in top 10 in purses earned each time ... Had another belated start to the year in 2017, returning April 21 from a seven-month layoff due to a torn radial collateral ligament in his right thumb ... won with his 11th mount back, Pledge of Love, April 29th ... ranked third in wins (30) and purse earnings ($957,012) at Laurel's summer stand, his first full meet since 2015 ... finished third in wins (39) and purse earnings ($1.3) at Laurel's year-ending fall meet ... Didn't begin riding 2016 season until July 23 recovering from a torn labrum and fractured shoulder suffered in a training accident at Laurel in November 2015...won total of 11 races at Laurel's summer and fall meets before a thumb injury ended his season in a fall at Laurel Sept. 24... ranked fourth in Maryland with 81 victories in 2015...leading rider at Laurel Park's winter meet with 43 wins and $1,290,510 in purse earnings...finished in the top 10 in wins at Laurel's summer stand and the Preakness Meet at Pimlico...missed time in the spring after suffering broken ribs and punctured lungs in an April 25 spill at Pimlico... earned his 1,000th career victory March 7 aboard Shayjolie in the Cat Cay Stakes at Aqueduct....finished third in the rider standings at the major Maryland tracks with 93 winners in 2014... teamed up with Legendary to win the Japan Racing Association Stakes at Laurel in September and the Knickerbocker Stakes (G3) at Belmont Park in his next start...missed two months with a broken foot which happened during a paddock incident at Arlington Park...topped the standings at the major Maryland tracks in 2011 with 126 winners...won all three meets (Laurel Park winter, Pimlico spring, Laurel fall)...also leading rider at the 2013 Pimlico meet...has been a top rider in the state since arriving in 2007, including second place finishes in 2012 and 2013..guided Eighttofasttocatch to three stakes victories in 2011, including the Maryland Million Classic...aboard Concealed Identity for two stakes scores and a 10th place finish in the Preakness Stakes (G1)... rode Done Talking to a 14th place finish in the 2012 Kentucky Derby (G1) after winning the Illinois Derby (G3)...matched a career-high by riding five winners on March 24, 2011...won three races on the 2010 Maryland Million card: Regal Solo (Classic), Jack On The Rocks (Sprint) and Blind Date (Distaff)...missed last two months of '10 with broken ribs but still finished sixth in the final standings...ranked fourth in the 2008 local standings...captured his first career riding title by winning the 2008 Laurel fall meet...missed four months of action during spring 2008 with a fractured vertebrae and broken wrist injuries...won 26 races during the first five weeks of the 2007 Laurel fall meet, including a career-high five races at on October 4 but fractured vertebrae during a spill two weeks later and missed the remainder of the year...first winner was aboard Prone at Colonial Downs on July 17, 2007...earned the Colonial Downs riding title in 2011 and 2012...first graded victory was aboard Ah Day for King Leatherbury in the 2009 Toboggan Stakes at Aqueduct.

PERSONAL: Married trainer Brittany Trimble in August 2018 ... the couple welcomed daughter Edy Aug. 25, 2019 and son Rye Nov. 1, 2021 ... father Dean was a jockey who rode in England, South Africa and Germany... born in Louisiana but raised in England... after attending a racing school in the U.K. and having a dozen mounts, including his first career win in July 2005 at Catterick, England came to the United States under the tutelage of famed trainer Michael Dickinson at Tapeta Farm in Maryland for more than a year...worked Street Sense at the Palm Meadows Training Center in Florida and was a guest of assistant trainer Ian Wilkes at Churchill Downs when the colt won the 2007 Kentucky Derby...agent is Marty Leonard.Kentucky Derby...agent is Marty Leonard.

STATISTICS:	STARTS	1ST	2ND	3RD	EARNINGS
2023	346	74	68	45	$3,835,948
CAREER	9,741	1,621	1,518	1,456	$48,946,472

Born:
August 20, 1994
Caguas, Puerto Rico

Residence:
Jessup, Maryland

Jevian Toledo

2023 SEASON: One of four jockeys to reach triple digits in wins in Maryland, ranking third with 130 ... Earned first career G1 victory with Doppelganger in Aqueduct's Carter Handicap ... Captured second straight Preakness Meet title at Pimlico with 19 wins ... Third in wins (39) and purses ($1.6 million) at Laurel Park's winter meet ... First in purses ($632,615) and tied for second in wins (13) at Laurel's spring stand ... Had 18 wins and $1.2 million in purse earnings at Colonial Downs ... Won more than a dozen stakes in Maryland, four on Maryland Million Day including the Classic, Sprint and Turf Sprint ... Also had multiple stakes wins Jan. 21, Feb. 18, April 22, Sept. 16 and Dec. 23.

CAREER HIGHLIGHTS: Established a career single-season highs with 188 wins and more than $7.7 million in purse earnings in 2022 ... previous personal marks were 187 and $5.74 million in 2016 ... led all Maryland jockeys in wins for a second straight year and fourth overall, including 2015 and 2017, with 145 wins at Laurel and Pimlico ... led Laurel's winter meet standings with 37 wins and was second with $1.28 million in purses earned ... runner-up by one win (20-19) to apprentice Jeiron Barbosa during the Laurel spring stand ... finished first with 15 wins at Pimlico's Preakness Meet and tied Horacio Karamanos for the top spot at Laurel summer ... won the Fire Plug with Wondrwherecraigis and Not For Love with Whereshetoldmetogo ... other local stakes wins came in the Heavenly Cause (Pennybaker), Frank Whiteley (Disco Pharoah), Caesar's Wish (Hybrid Eclipse), Star de Naskra (Alottahope) and Selima (Born Dapper) ... Outlasted teenage sensation Charlie Marquez for leading rider in Maryland with 108 wins in 2021 to go along with $3.75 million in purses earned ... Had 50 wins to edge Jorge Ruiz for Laurel Park's fall meet title ... Was tops with more than $1.8 million in purses ... Tied for second with 39 wins and was fourth with $1.222 million in purse earnings during the extended Preakness Meet at Pimlico ... Won the Maryland Million Distaff and Weather Vane with Hello Beautiful, subbing for injured Sheldon Russell ... Captured the Twixt with Dreamalildreamofu and Laurel Futurity with Ready to Purrform for trainer Brad Cox ... Also won Howard & Sondra Bender Memorial with subsequent Bold Ruler (G3) winner Whereshetoldmetogo ... Other stakes wins came in Maryland Million Turf Sprint (Grafeful Bred) and Henry S. Clark (Corelli) ... Enjoyed outstanding year with 95 wins in Maryland in 2020, good for second overall, just four behind Trevor McCarthy ... tied with Horacio Karamanos for Laurel Park's summer meet title with 41 wins and led all riders with $1.56 million in purse earnings ... ranked second in wins (39) and purses earned ($1.3 million) at Laurel's calendar year-ending fall meet ... totaled 104 wins for the year, his most since 2017 ... ran third aboard Jesus' Team in the Preakness Stakes (G1) Oct. 3 ... stakes wins came with Eres Tu in the Dec. 26 Allaire du Pont (G3), 3-year-old filly Dontletsweetfoolya in Primonetta and Willa On the Move and Naughty Thoughts in the Wide Country ... earned his 1,000th career win July 24 at Laurel on M.J.'s Lady ... Tied for fifth overall in Maryland with 72 wins in 2019 ... third in purses ($333,669) and tied for fifth-most wins (seven) at the short spring stand ... third in purses ($883,058) and fourth in wins (24) at the season-opening winter meet ... rode Las Setas to stakes victories in the Wide Country, Beyond the Wire and Weber City Miss ... His 85 wins in 2018 were good for third overall in the local standings ... fractured the T7 and T8 vertebrae in his middle back in a spill during training hours Jan. 20 at Laurel, not returning to ride until March 9 ... finished with 21 wins during Laurel's winter-spring meet ... captured his fifth career riding title at Laurel summer with 31 wins, also leading with $984,603 in purses earned ... picked up his second career graded-stakes triumph with Divisidero in the Arlington Handicap (G3) ... For the second time in three years, finished as Maryland's leading rider in 2017 with 144 wins as well as a state-high $4,564,961 in purse earnings ... led Laurel's year-ending fall meet with 61 wins and $1.8 million in purses earned ... his 44 wins and $1.43 million in purses were good for third at Laurel's winter-spring meet ... tied for second at Pimlico's spring Preakness meet with six wins, and sixth in purses ($245,514) ... led Laurel's summer stand with $1.05 million in purse earnings while finishing second with 33 wins ... Second-leading rider in the local standings in 2016 with 157 wins and $4.78 million in purse earnings...finished in the top four at all four Maryland meets, winning titles at Laurel's summer (29 wins) and fall (64) stands...won six stakes at Laurel's winter-spring meet... established single-season career highs with 187 wins and $5.73 million in purse earnings ... leading rider in Maryland in 2015 with 141 victories and $4,377,384 in purse earnings...won the Laurel Park fall meet title with 48 wins and $1.57 million in earnings... ranked second in wins and purses at the Laurel winter and summer stands...third in wins (33) and second in purse earnings ($1.1 million) during Preakness Meet at Pimlico...won the Maryland Million Lassie aboard Lexington Street and the Maryland Million Nursery with Corvus...ranked fifth in the local standings with 63 victories in 2014... rode Stormin Monarcho to victory in the Richard Small Stakes...teamed up with Miss Behaviour to win the Charles Town Oaks (G3)... rode more than 30 winners in Puerto Rico before arriving in the United States...first domestic win came aboard Peaceadaction at Pimlico Race Course on June 8, 2013.

PERSONAL: Agent is Marty Leonard ... daughter, Kylie, was born in March 2021.

STATISTICS:	STARTS	1ST	2ND	3RD	EARNINGS
2023	944	175	152	115	$8,189,193
CAREER	9.244	1,557	1,351	1,261	$53,668,413

2023 JOCKEY STANDINGS – OVERALL TOP 20

Trainer	Starts	1st	2nd	3rd	Earnings
Jaime Rodriguez	811	166	140	123	$6,213,458
Jeiron Barbosa	752	137	116	106	$5,340,283
Jevian Toledo	687	130	103	84	$5,755,522
Angel Cruz	773	105	107	90	$4,599,950
Sheldon Russell	323	68	65	41	$3,580,345
*Axel Concepcion	421	66	59	69	$2,391,405
Horacio Karamanos	491	65	73	69	$2,876,708
Carlos E. Lopez	508	55	5	167	$2,332,540
Victor R. Carrasco	381	46	52	54	$2,188,510
William Humphrey	384	45	37	53	$1,840,855
Xavier Perez	284	37	45	37	$1,917,694
Jean G. Briceno	346	34	31	43	$1,326,900
Johan Rosado	381	32	40	50	$1,663,902
Jorge Ruiz	195	32	23	34	$1,549,175
Forest Boyce	247	31	37	37	$1,475,025
Yomar O. Ortiz	327	30	35	40	$1,202,808
Charlie Marquez	364	28	33	37	$1,438,920
*Martina Rojas	201	27	28	25	$1,003,732
Jean C. Alvelo	296	26	28	45	$1,193,817
Arnaldo Bocachica	103	25	24	9	$814,255

*-denotes apprentice rider

JOCKEYS

LAUREL WINTER MEET
(01/01/23 – 03/31/23)

Jockey	Starts	1st	2nd	3rd	Earnings
Jaime Rodriguez	213	58	43	36	$1,932,708
Jeiron Barbosa	233	49	48	30	$1,826,088
Jevian Toledo	170	39	27	25	$1,658,045
Angel Cruz	199	29	35	27	$1,333,948
Xavier Perez	87	14	16	15	$698,603
Horacio Karamanos	100	14	13	17	$616,085
Arnaldo Bocachica	46	12	13	3	$400,725
William Humphrey	74	11	12	10	$497,525
Jean C. Alvelo	91	11	11	12	$445,555
Yomar Orlando Ortiz	85	11	7	14	$315,663

LAUREL SUMMER MEET
(06/09/23 – 08/20/23)

Jockey	Starts	1st	2nd	3rd	Earnings
Jaime Rodriguez	169	39	26	29	$1,417,460
*Axel Concepcion	176	29	24	31	$1,077,570
Sheldon Russell	96	24	21	13	$1,178,645
Angel Cruz	157	23	26	23	$935,895
Jeiron Barbosa	124	23	16	16	$862,900
Carlos E. Lopez	134	19	12	16	$737,180
Horacio Karamanos	83	14	18	14	$639,070
Victor R. Carrasco	85	11	11	14	$519,755
Charlie Marquez	95	10	5	7	$387,770
Jean G. Briceno	85	9	9	6	$311,540

LAUREL SPRING MEET
(04/01/23 – 05/07/23)

Jockey	Starts	1st	2nd	3rd	Earnings
*Axel Concepcion	77	14	10	7	$438,765
Jevian Toledo	46	13	11	3	$632,615
Jeiron Barbosa	61	13	12	10	$465,953
Jaime Rodriguez	77	11	21	18	$622,900
*Luis R. Rivera Jr.	40	9	3	3	$210,600
William Humphrey	48	7	2	9	$243,980
Horacio Karamanos	48	7	4	6	$237,885
Angel Cruz	64	6	9	7	$345,630
Victor R. Carrasco	34	6	4	7	$244,920
Johan Rosado	24	6	0	2	$218,930

PIMLICO FALL MEET
(09/08/23 – 09/24/23)

Jockey	Starts	1st	2nd	3rd	Earnings
Jeiron Barbosa	43	12	5	6	$421,295
Sheldon Russell	29	7	4	5	$378,345
*Axel Concepcion	34	7	2	7	$217,265
*Martina Rojas	27	6	5	4	$207,570
Jevian Toledo	25	4	5	4	$232,650
Forest Boyce	11	4	3	1	$155,870
William Humphrey	21	4	3	0	$120,310
Jaime Rodriguez	32	4	2	6	$165,685
Jean C. Alvelo	16	4	2	3	$122,100
Jorge Ruiz	15	3	4	0	$124,590

PIMLICO PREAKNESS MEET
(05/11/23 – 06/04/23)

Jockey	Starts	1st	2nd	3rd	Earnings
Jevian Toledo	75	19	8	8	$683,705
Sheldon Russell	37	9	4	3	$449,390
Victor R. Carrasco	57	9	9	8	$385,280
Horacio Karamanos	52	9	5	10	$328,450
Jorge Ruiz	33	8	3	5	$294,200
Carlos Eduardo Lopez	53	7	6	4	$301,950
*Axel Concepcion	65	7	13	12	$290,265
Flavien Prat	15	5	0	3	$521,740
Angel Cruz	56	5	8	7	$258,630
Jeiron Barbosa	44	5	8	7	$244,445

LAUREL FALL MEET
(09/29/23 – 12/31/23)

Jockey	Starts	1st	2nd	3rd	Earnings
Jaime Rodriguez	289	50	43	31	$1,901,205
Jevian Toledo	309	49	40	40	$2,149,282
Angel Cruz	264	40	26	22	$1,569,412
Jeiron Barbosa	246	35	27	36	$1,512,622
Sheldon Russell	138	25	31	18	$1,394,655
Horacio Karamanos	187	21	30	20	$1,005,838
*Martina Rojas	170	21	22	20	$784,212
Forest Boyce	124	20	16	16	$833,615
Victor R. Carrasco	181	18	25	22	$920,500
Carlos E. Lopez	184	16	17	23	$656,455

*-denotes apprentice rider

LEADING JOCKEYS - PIMLICO

Year	Jockey	Winners
2023	Jevian Toledo	Sp-19
2023	Jeiron Barbosa	F-12
2022	Jevian Toledo	Sp-15
2022	Jeiron Barbosa	F-12
2021	Charlie Marquez	Sp-49
2020	Trevor McCarthy	F-9
2019	Trevor McCarthy	Sp-13
2018	Feargal Lynch	Sp-9
2017	Horacio Karamanos	Sp-7
	Kevin Gomez	Sp-7
	Feargal Lynch	Sp-7
2016	Trevor McCarthy	Sp-29
2015	Victor Carrasco	Sp-35
2014	Trevor McCarthy	Sp-43
2013	Sheldon Russell	Sp-28
2012	Abel Castellano	Sp-41
2011	Sheldon Russell	Sp-26
2010	Horacio Karamanos	Sp-11
2009	Jeremy Rose	Sp-18
2008	Josue Arce	Sp-30
2007	Luis Garcia	Sp-37
2006	Rosie Napravnik	Sp-56
2005	Steve Hamilton	Sp-50
2005	Erick Rodriguez	Su-12
2004	Ryan Fogelsonger	F-83
2004	Erick Rodriguez & Chip Van Hassel	Su-16
2004	Steve Hamilton	Sp-49
2003	Ryan Fogelsonger	S-62
2003	Horacio Karamanos	S/F-29
2002	Mario Pino	SP-72
2002	Ryan Fogelsonger	S/F-49
2001	Ramon Dominguez	SP-108
2001	Ramon Dominguez	SU-20
2000	Mark Johnston	S-73
1999	Edgar Prado	S-113
1998	Edgar Prado	S-95
1997	Edgar Prado	S-107
1996	Edgar Prado	S-72
1996	Edgar Prado	F-55
1995	Mark Johnston	S-74
1995	Larry Reynolds	F-57
1994	Edgar Prado	F-60
1994	Edgar Prado	S-70
1993	Edgar Prado	F-50
	Edgar Prado	S-78
1992	Edgar Prado	F-24
	Edgar Prado	S-97
1991	Edgar Prado	S-91
	Edgar Prado	F-30
1990	Mark Johnston	S-105
	Edgar Prado	Sm-54
1989	Kent Desormeaux	S-184
	Kent Desormeaux	F-44
1988	Kent Desormeaux	S-101
		Sm-106
1987	Kent Desormeaux	S-110
	Kent Desormeaux	Sm/F-105
1986	Allen Stacy	97
1985	Donald Miller, Jr.	61
1985	Donald Miller, Jr.	50

Year	Jockey	Winners
1984	John P. Jenkins	79
1983	Paul Nicol	109
1982	Donald Miller, Jr.	61
1981	Donald Miller, Jr.	118
1980	Mario Pino	60
1979	Vince Bracciale	98
1978	Ron Franklin	119
1977	Chris McCarron	40
	V. Bracciale	40
1976	Chris McCarron	149
1975	Chris McCarron	82
1974	Chris McCarron	118
1973	Vince Bracciale	87
1972	Ben Feliciano	51
1971	C. Barrera	35
1971	C. Barrera	27
1970	Ben Feliciano	55
1969	G. Cusimano	45
1968	G. Cusimano	
	J. Giovanni	14
1968	G. Cusimano	37
1967	C. Baltazar	71
1966	C. Baltazar	22
1966	C. Baltazar	48
1965	C. Baltazar	39
1965	R. Witmer	35
1964	W. Blum	
	P. I. Grimm	19
1964	T. Lee	33
1963	W. Chambers	41
1963	W. Chambers	29
1962	R. Ferraro	51
1962	R. E. Corle	12
1961	D. French	25
1961	T. Lee	21
1960	S. Brooks	34
1960	R. E. Corle	13
1959	J. F. Northcutt	40
1959	L. Adams	18
1958	K. Korte	24
1958	S. Brooks—K. Korte	9
1957	J. Culmone	21
1957	E. Nelson	127
1956	D. Gorman	37
1956	E. Nelson	19
1955	R. Lawless	15
1955	R. J. Martin	17
1954	W. Hartack	23
1954	E. Nelson	20
1953	N. Shuk	15
1953	W. Hartack	23
1952	N. Shuk	22
1952	N. Shuk	15
1951	N. Shuk	23
1951	N. Shuk	27
1950	W. Downs	10
1950	E. Sanders	25

*-denotes apprentice rider

LEADING JOCKEYS - LAUREL

Year	Jockey	Winners
2023	Jaime Rodriguez	W-58
2023	Jevian Toledo	Sp-13
2023	Jaime Rodriguez	Su-40
2023	Jaime Rodriguez	F-50
2022	Jevian Toledo	W-37
2022	Jeiron Barbosa*	Sp-20
2022	Jevian Toledo/Horacio Karamanos	Su-31
2022	Jeiron Barbosa*/Angel Cruz	F-44
2021	Alexander Crispin	W-33
2021	Jevian Toledo	F-50
2020	Trevor McCarthy	W-38
2020	Jevian Toledo/Horacio Karamanos	Su-41
2020	Sheldon Russell	W-53
2019	Trevor McCarthy	W-53
2019	Trevor McCarthy	Sp-22
2019	Julio Correa	Su-35
2019	Trevor McCarthy	F-52
2018	Jorge Vargas Jr.	W-52
2018	Jevian Toledo	S-31
2018	Trevor McCarthy,	F-45
2017	Trevor McCarthy	W-67
2017	Victor Carrasco	S-36
2017	Jevian Toledo	F-61
2016	Trevor McCarthy	W-67
2016	Jevian Toledo	S-29
2016	Jevian Toledo	F-64
2015	Sheldon Russell	W-43
2015	Victor Carrasco	S-25
2015	Jevian Toledo	F-48
2014	Trevor McCarthy	W-54
2014	Trevor McCarthy	F-70
2013	Yomar Ortiz	W-57
2013	Victor Carrasco	F-69
2012	Sheldon Russell	W-54
2012	Abel Castellano	F-59
2011	Sheldon Russell	W-45
2011	Sheldon Russell	F-55
2010	Erick Rodriguez	W-55
2010	Forest Boyce	Su-15
2010	Forest Boyce	F-71
2009	Jeremy Rose	W-50
2009	Dusty Shepherd	Su-10
2009	Erick Rodriguez	F-53
2008	Rosie Napravnik	W-62
2008	Julian Pimentel	Su-8
2008	Sheldon Russell	F-48
2007	Jeremy Rose	W-75
2007	Luis Garcia	Su-11
2007	Horacio Karamanos	F-55
2006	Rosie Napravnik	W-99
2006	Rosie Napravnik	Su-12
2006	Rosie Napravnik	F-92
2005	Eric Camacho	W-60
2005	Ryan Fogelsonger	F-63
2004	Ramon Dominguez	W-88
2003	Ryan Fogelsonger	W-93
2003	Ryan Fogelsonger	S-25
2003	Abel Castellano, Jr.	F-64
2002	Jeremy Rose	W-86

Year	Jockey	Winners
2002	Horacio Karamanos	S-31
2002	Ryan Fogelsonger	F-102
2001	Ramon Dominguez	W-70
2001	Ramon Dominguez	F-99
2000	Ramon Dominguez	F/W-82
2000	Mark Johnston	F/W-82
2000	Mark Johnston	Sm-79
2000	Rick Wilson	W/S-66
1998–1999	Edgar Prado	W-197
1999	Mario Pino	Sm-59
1997–1998	Edgar Prado	W-191
1998	Edgar Prado	Sm-92
1996–1997	Edgar Prado	W-195
1997	Edgar Prado	Sm-95
1995–1996	Edgar Prado	W-154
1996	Edgar Prado	Sm-38
1994–1995	Mark Johnston	W-168
1995	Mark Johnston	Sm-44
1993–1994	Larry Reynolds	W-135
1994	Mark Johnston	Sm-38
1992–1993	Edgar Prado	W-140
1993	Larry Reynolds	Sm-45
1991–1992	Edgar Prado	W-182
1992	Mike Luzzi	Sm-57
1991	Mario Pino	Sm-35
1990–1991	Mike Luzzi	F/W-151
1990	Mark Johnston	S/Sm-46
1989–1990	Edgar Prado	F/W-132
1989	Kent Desormeaux	Sm-63
1988–1989	Kent Desormeaux	F/W-243
1987–1988	Kent Desormeaux	F/W-183
1987	Kent Desormeaux	Sm-44
1986–1987	Donald Miller, Jr.	F/W-130
1986	Donald Miller, Jr.	Sm-42
1985–1986	Alberto Delgado	F/W-109
1985	Donald Miller, Jr.	58
1984	Donald Miller, Jr.	94
1983	Donald Miller, Jr.	73
1982	Alberto Delgado	Sm-53
	Donald Miller, Jr.	F-79
1981	Donald Miller, Jr.	69
1980	Vince Bracciale	49
1979	Mario Pino	93
1978	Tommy Kupfer	40
1977	Chris McCarron	88
1976	Chris McCarron	89
1975	Chris McCarron	125
1974	Chris McCarron	102
1973	Darrel McHargue	67
1972	Vince Bracciale	90
1971	Rudy Turcotte	82
1970	Gregg McCarron	43
1969	George Cusimano	44
1968	George Cusimano	63
1967	Charles Baltazar	57
1966	Charles Baltazar	53
1965	Ronnie Witmer	S-24
	Angel Valenzuela	F-25
1964	Tommy Lee	S-25
	Tommy Lee	F-22

*-denotes apprentice

LEADING JOCKEYS - LAUREL

Year	Jockey	Winners
1963	Wayne Chambers	S-25
	Jacinto Vasquez	Sm-39
	Ron Turcotte	F-14
1962	Herb Hinojosa	S-38
	Ronnie Ferraro	F-26
1961	Herb Hinojosa	S-34
	Herb Hinojosa	F-30
1960	R. E. Corle	S-30
	Nick Shuk	F-11
1959	Howard Grant	S-38
	Howard Grant	F-31
1958	Howard Grant	S-42
	Steve Brooks	F-16
1957	Howard Grant	S-27
	Steve Brooks	F-22
1956	Bill Hartack	S-16
	D. Gorman	F-17
1955	Bill Hartack	S-23
	Bill Hartack	F-29
1954	Bill Hartack	S-28
	Nick Shuk	F-27
1953	(joint meet with Bowie)	
	Nick Shuk	S-27
1952	(joint meet with Bowie)	
	B. Mitchell	F-13

GRADED STAKES

THE BLACK-EYED SUSAN STAKES-GII

100th Running, Friday, May 17th, 2024

Fillies, Three-Years-Old—One Mile and One-Eighth

Year	Winner	Jockey	Wt.	Second	Third	Win Value	Time
1921	Careful	F. Keogh	121	Polly Ann	Joan Marie	3,450	1:49^{4}
1922	Dinahmeur	A. Johnson	111	Maryland Belle	May Blossom	3,850	1:47
1923	Gadfly	L. McAtee	113	Untidy	Transom	4,850	1:46^{3}
1924	Nellie Morse	J. Merimee	121	Relentless	Yankee Princess	3,750	1:48
1925	Maid at Arms	A. Johnson	113	Revoke	Primrose	4,430	1:46
1926	Rapture	G. Ellis	113	Ingrid	Black Maria	4,290	1:45^{4}
1927	Pandera	A. Abel	121	Fair Star	Signota	4,450	1:48^{2}
1928	Princess Tina	G. Fields	121	Nixie	Bateau	4,200	1:46^{2}
1929	Altitude	G. Fields	113	Aquastella	March Hare	4,760	1:49^{3}
1930	Flimsy	A. Robertson	113	Her Grace	Snowflake	4,990	1:45
1931	Dark Magnet	A. Robertson	113	Scuttle	Anne Arundel	2,790	1:47
1937	Sweet Desire	W. Saunders	109	Lucky Pledge	Morning	2,325	1:54^{4}
1938	Sketchbook	N. Wall	108	Autumnquest	Anaflame	8,400	1:45^{1}
1939	Alms	C. Stevenson	121	Otra	Morstep	10,175	1:47^{4}
1940	Fairy Chant	R. Neves	121	True Call	Discerning	11,525	1:49^{4}
1941	Cis Marion	G. Smith	121	Dark Discovery	Level Best	9,775	1:45^{3}
1942	Vagrancy	T. Malley	121	Chiquita Mia	Bonnet Ann	9,375	1:45^{3}
1943	Askmenow	C. Bierman	121	Too Timely	Pomrose	10,225	1:45^{4}
1944	Twilight Tear	C. McCreary	121	Plucky Maud	Everget	13,050	1:45^{1}
1945	Gallorette	G. Woolf	121	Recce	Be Faithful	16,400	1:44^{2}
1946	Red Shoes	C. Kirk	121	Earshot	Dorothy Brown	20,150	1:49^{2}
1947	But Why Not	W. Mehrtens	121	Cosmic Missle	Oberod	19,600	1:45^{2}
1948	Scattered	W. Mehrtens	121	Itsabet	Lea Lark	14,500	1:50^{3}
1949	Wistful	S. Brooks	121	Imacomin	Admired	10,760	1:44^{2}
1951	Discreet	G. Hettinger	121	Break of Day	Strike	8,500	2:01^{1}
1952	Real Delight	E. Arcaro	121	Dinewisely	Parading Lady	16,500	1:51^{4}
1953	Spinning Top	C. Burr	121	Milspal	Wings o' Morn	17,750	1:47^{1}
1954	Queen Hopeful	J. Adams	121	Gwenty G.	Walla	16,550	1:45^{4}
1955	High Voltage	E. Arcaro	121	Bless Pat	Hen Party	17,100	1:46^{1}
1956	Princess Turia	W. Hartack	121	Beyond	Hadareward	15,500	1:45^{3}
1957	Pillow Talk	W. Hartack	121	Jota Jota	Woodlawn	17,350	1:45
1958	Daumay	C. Rogers	21	Movitave	Stay Smoochie	16,100	1:45^{3}
1959	Toluene	K. Korte	121	Cervina	San Ju Lee	15,090	1:48^{4}
1960	Airmans Guide	W. Harmatz	121	Chalvedele	Warlike	14,862	1:46^{1}
1961	Funloving	R. Ussery	121	My Portrait	First Sitting	15,665	1:45^{4}
1962	Batter Up	L. Adams	121	Narola	Spooky Creature	16,347	1:45^{4}
1963	Nalee	W. Chambers	121	Medici	Batteur	15,957	1:46^{4}
1964	Bold Queen	T. Lee	121	Sceree	Sabermar	15,600	1:47
1965	Sue Baru	R. Witmer	121	Wendy's Crown	Cavans Rose	15,583	1:48^{2}
1966	Holly-O	J. Culmore	121	Chalina	Justakiss	18,980	1:44^{4}
1967	Farest Nan	O. Rosado	111	Back In Paris	Devotedly	18,882	1:44
1968	Singing Rain	G. Patterson	111	Syrian Sea	Copper Canyon	22,360	1:44^{1}
1969	Process Shot	C. Baltazar	121	Loyal Ruler	Around the Horn	22,880	1:44
1970	Office Queen	C. Marquez	118	Princess Roycroft	Artists Proof	22,522	1:43^{4}
1971	At Arms Length	R. Barnes	118	Movetta	Sew To Bed	23,367	1:43^{1}
1972	Summer Guest	R. Turcotte	114	Twixt	Barely Even	23,140	1:44
1973	Fish Wife	D. Gargan	111	Guided Missile	Out Cold	22,685	1:44
1974	Blowing Rock	A. Agnello	111	Heydairya	Shantung Silk	22,425	1:43
1975	My Juliet	A. Hill	116	Gala Lil	Funalon	37,635	1:44
1976	What A Summer	C. McCarron	111	Dearly Precious	Arfully	37,895	1:45^{2}
1977	Small Raja	A. Cordero, Jr.	114	Northern Sea	Enthused	54,503	1:42^{4}
1978	Caesar's Wish	D. Wright	121	Javalin	Miss Baja	55,120	1:44^{1}
1979	Davona Date	J. Velasquez	121	Phoebe's Donkey	Plankton	72,670	1:42^{3}
1980	Weber City Miss	V. Bracciale, Jr.	118	Bishop's Ring	Champagne Star	74,620	1:44^{2}
1981	Dame Mysterieuse	E. Maple	121	Wayward Lass	Real Prize	72,800	1:44^{1}
1982	Delicate Ice	D. Brumfield	114	Trove	Millingo	74,945	1:44^{3}
1983	Batna	L. D. Ruch	121	Lovin Touch	Weekend Surprise	75,400	1:42^{2}
1984	Lucky Lucky Lucky	A. Cordero, Jr.	121	Sintra	Duo Disco	100,060	1:41^{1}

One of Pimlico's oldest stakes races, the Black-Eyed Susan was first run at Pimlico in 1919 as the Pimlico Oaks. The name was changed in 1952 to compliment the Preakness and to acknowledge the Maryland state flower. The mile and one-eighth test for 3-year-old fillies is traditionally run the Friday before the Preakness. The race was first graded in 1973 and has been a Grade II event since 1976.

Among the Black-Eyed Susan Stakes winners are such classic fillies as Nellie Morse, who was the only filly ever to also take the Preakness; Gallorette; High Voltage; Caesar's Wish and Wide Country. Ten winners have also been named champion 3-year-old filly including Twilight Tear, Davona Dale, Serena's Song, Silverbulletday and Royal Delta.

The Black-Eyed Susan has long been recognized as the middle jewel of the "traditional" filly Triple Crown, which also includes the Kentucky Oaks (at Churchill Downs) and the Coaching Club American Oaks (at Belmont Park). Only three

Eclipse Award Winners

(Champion 3-year-old Filly)

1942	Vagrancy
1944	Twilight Tear
1947	But Why Not
1949	Wistful
1952	Real Delight
1970	Office Queen
1979	Davona Dale
1995	Serena's Song
1999	Silverbulletday
2011	Royal Delta

fillies: Wistful (1949), Real Delight (1952) and Davona Dale (1979), all owned and bred by the illustrious Calumet Farm, have ever accomplished this feat. Calumet Farm also holds the record for having bred and owned the most Preakness (7) and Black-Eyed Susan (6) winners.

More recently, the New York Racing Association has created a second "Triple Tiara" for fillies which adds the Acorn Stakes and the Mother Goose Stakes to the Coaching Club American Oaks. Davona Dale holds the distinction of being the only filly to ever win both triples.

The Black-Eyed Susan has also seen a number of fillies become quality broodmares. After retiring, Black-Eyed Susan runners have gone on to produce Forward Pass (Princess Turia), Pleasant Colony (Sun Colony), Alysheba (Bel Sheba), Broad Brush (Hay Patcher), Lively One (Swinging Lizzie) and Slew City Slew (Weber City Miss). Weekend Surprise, who finished third in 1983, is the dam of 1990 Preakness winner Summer Squall (sire of 1999 Preakness winner Charismatic) and 1992 Horse of the Year A.P. Indy.

THE BLACK-EYED SUSAN CON'T.

Year	Winner	Jockey	Wt.	Second	Third	Win Value	Time
1985	Koluctoo's Jill	C. J. McCarron	121	Denver Express	A Joyful Spray	74,295	1:43
1986	Family Style	C. J. McCarron	121	Steel Maiden	Fingil's Jule	100,385	1:43[3]
1987	Grecian Flight	C. Perret	121	Bal du Bois	Arctic Cloud	101,750	1:44[1]
1988	Costly Shoes	P. Day	121	Thirty Eight Go Go	Lost Kitty	97,915	1:44[1]
1989	Imaginary Lady	G. L. Stevens	122	Some Romance	Moonlight Martini	150,000	1:48[1]
1990	Charon	C. Perret	122	Valay Maid	Bright Candles	150,000	1:48[2]
1991	Wide Country	S. N. Chavez	122	John's Decision	Nalees Pin	150,000	1:51[1]
1992	Miss Legality	C. J. McCarron	122	Known Feminist	Diamond Duo	150,000	1:51
1993	Aztec Hill	M. E. Smith	122	Traverse City	Jacody	120,000	1:49[3]
1994	Calipha	R. Wilson	114	Bunting	Golden Braids	120,000	1:51
1995	Serena's Song	G. L. Stevens	122	Conquistadoress	Rare Opportunity	120,000	1:48[2]
1996	Mesabi Maiden	M. Smith	115	Cara Rafaela	Ginny Lynn	120,000	1:51
1997	Salt It	C. H. Marquez	117	Buckeye Search	Holiday Ball	120,000	1:50[2]
1998	Added Gold	J. R. Velasquez	115	Tappin Ginger	Hansel's Girl	120,000	1:49[3]
1999	Silverbulletday	G. L. Stevens	122	Dreams Galore	Vee Vee Star	120,000	1:47[4]
2000	Jostle	K. Desormeaux	122	March Magic	Impending Bear	120,000	1:52[2]
2001	Two Item Limit	R. Migliore	122	Indy Glory	Tap Dance	120,000	1:50[4]
2002	Chamrousse	J. Bailey	115	Shop Till You Drop	Autumn Creek	120,000	1:51[3]
2003	Roar Emotion	J. Velasquez	122	Fircroft	Santa Catarina	120,000	1:52[1]
2004	Yearly Report	J. Bailey	122	Pawyne Princess	Rare Gift	120,000	1:52.33
2005	Spun Sugar	J. Velazquez	116	R Lady Joy	Pleasant Chimes	120,000	1:53.27
2006	Regal Engagement	R. Dominguez	116	Smart N Pretty	Baghdaria	150,000	1:50.11
2007	Panty Raid	E. Prado	116	Winning Point	Baroness Thatcher	150,000	1:50.07
2008	Sweet Vendetta	C. Hill	122	Shes All Etish	Seattle Smooth	120,000	1:49.60
2009	Payton d'Oro	T. Thompson	122	Bon Jovi Girl	Casanova Move	90,000	1:49.75
2010	Acting Happy	J. Lezcano	116	No Such Wood	Tidal Pool	90,000	1:50.00
2011	Royal Delta	J. Lezcano	116	Buster's Ready	Hot Summer	150,000	1:49.60
2012	In Lingerie	J. Velazquez	122	Disposablepleasure	Wildcat's Smile	180,000	1:52.07
2013	Fiftyshadesofhay	J. Rosario	122	Marathon Lady	Toasting	300,000	1:52.73
2014	Stopchargingmaria	J. Castellano	122	Vero Amore	Fortune Pearl	300,000	1:51.79
2015	Keen Pauline	J. Castellano	116	Include Betty	Ahh Chocolate	150,000	1:50.46
2016	Go Maggie Go	L. Saez	122	Ma Can Do It	Kinsley Kisses	150,000	1:51.81
2017	Actress	N. Juarez	116	Lights of Medina	Corporate Queen	150,000	1:51.87
2018	Red Ruby	P. Lopez	118	Coach Rocks	Indy Union	150,000	1:50.17
2019	Point of Honor	J. Castellano	120	Ulele	Cookie Dough	150,000	1:47.88
2020	Miss Marissa	D. Centeno	120	Bonny South	Hopeful Growth	150,000	1:48.08
2021	Army Wife	J. Rosario	120	WillfulWoman	Lady Traveler	150,000	1:49.63
2022	Interstatedaydream	F. Geroux	118	Adare Manor	Radio Days	150,000	1:48.73
2023	Taxed	R. Bejarano	118	Hoosier Philly	Faiza	180,000	1:49.45

Not run from 1932 to 1936, inclusive, nor in 1950. Distance 1 mile and 70 yards in 1930; 1-3/16 miles in 1951; 1-1/8 miles in 1952. Run at 1-1/16 miles from 1919 to 1929 inclusive; 1931 to 1949 inclusive and from 1953 to 1988. Run as Pimlico **Oaks prior to 1951.**

Taxed winning the 2023 Black-Eyed Susan at Pimlico Race Course. Photo by James McCue.

THIRTEENTH RACE
Pimlico
MAY 19, 2023

1⅛ MILES. (1.47¹) GEORGE E. MITCHELL BLACK-EYED SUSAN S. Grade II. Purse $300,000 FOR FILLIES, THREE-YEARS-OLD. Which have not been permitted Lasix within 48 hours of Post Time. By free subscription. $1,500 to pass the entry box, $1,500 to start, with $300,000 Guaranteed, of which 60%; to the winner, 20%; to second, 10%; to third, 6%; to fourth, 3%; to fifth and 1% to sixth. Weight: 124 lbs. Non-winners of $150,000 at a mile or over allowed 2 lbs.; $100,000 at a mile or over, 4 lbs.; $70,000 at a mile or over, 6 lbs. (Maiden, Claiming and Starter races not considered in estimating allowances). All Black-Eyed Susan starters and also-eligible horses must be stabled at Pimlico Race Course by Tuesday, May 16, 2023. Trophy to the winning owner. Closed Tuesday, May 9, 2023 with 31 nominations.

Value of Race: $300,000 Winner $180,000; second $60,000; third $30,000; fourth $18,000; fifth $9,000; sixth $3,000. Mutuel Pool $1,902,877.00 Exacta Pool $1,055,785.00 Superfecta Pool $419,043.00 Trifecta Pool $687,355.00 Super High Five Pool $59,114.00

Last Raced	Horse	M/Eqt.	A.	Wt	PP	St	¼	½	¾	Str	Fin	Jockey	Odds $1
1Apr23 ^{10}GP^{2}	Taxed		3	118	7	2	6^{3}	6^{2}	4$\frac{1}{2}$	2^{2}	1$^{9\frac{3}{4}}$	Bejarano R	11.00
25Mar23 ^{11}FG^{4}	Hoosier Philly		3	124	2	6	1^{1}	1$\frac{1}{2}$	1$^{1\frac{1}{2}}$	1^{1}	2$^{2\frac{3}{4}}$	Morales E	6.30
8Apr23 ^{11}SA^{1}	Faiza		3	124	6	4	4$\frac{1}{2}$	3$^{1\frac{1}{2}}$	3^{2}	3^{2}	3$^{2\frac{1}{2}}$	Prat F	0.60
29Apr23 ^{2}Aqu^{1}	Balpool		3	118	5	8	8^{2}	9	9	5^{hd}	4$\frac{1}{2}$	Franco M	14.10
22Apr23 ^{9}OP^{1}	Merlazza		3	120	3	5	3^{2}	2$\frac{1}{2}$	2^{hd}	4^{3}	5^{1}	Geroux F	6.40
15Apr23 ^{9}Lrl^{1}	Cats Inthe Timber		3	120	8	9	9	8^{1}	8^{hd}	7$\frac{1}{2}$	6$^{4\frac{1}{4}}$	Toledo J	63.10
1Apr23 ^{10}GP^{7}	Towhead		3	118	9	3	7$\frac{1}{2}$	7$^{1\frac{1}{2}}$	7$^{2\frac{1}{2}}$	6^{hd}	7no	Gaffalione T	32.00
7Apr23 ^{3}Kee^{1}	Comparative	b	3	120	4	7	5^{hd}	5^{hd}	5$^{1\frac{1}{2}}$	8^{4}	8$^{1\frac{3}{4}}$	Saez L	15.70
1Apr23 ^{12}GP^{2}	Sacred Wish		3	118	1	1	2^{hd}	4^{1}	6^{1}	9	9	Velazquez J R	9.30

OFF AT 5:46 Start Good. Won driving. Track fast.

TIME :23², :47¹, 1:11¹, 1:36¹, 1:49² (:23.44, :47.24, 1:11.28, 1:36.36, 1:49.45)

$2 Mutuel Prices:

10 –TAXED	24.00	8.80	4.00
3 –HOOSIER PHILLY		7.80	4.20
9 –FAIZA			2.20

$1 EXACTA 10–3 PAID $94.80 $1 SUPERFECTA 10–3–9–8
PAID $1,484.20 $1 TRIFECTA 10–3–9 PAID $270.70
$1 SUPER HIGH FIVE 10–3–9–8–4 PAID $8,308.50

Gr/ro. f, (Feb), by Collected – Yankee Union , by Yankee Gentleman . Trainer Morse Randy L. Bred by Brereton C Jones (Ky).

TAXED , in the two path the first turn, stalked the pace down the backstretch while in the three path, circled the far turn, eased out four wide approaching the stretch, switched to her left lead in upper stretch, advanced outside the leader, seized command near the sixteenth pole, switched to her right lead and eagerly drew off while kept to task. HOOSIER PHILLY brushed with MERLAZZA soon after the break, sped to the early lead, set the pace along the inner rail, failed to hold off the winner in the drive and finished gamely. FAIZA drifted in bumping BALPOOL at the start, was three wide the first turn, remained in the three path down the backstretch, advanced three deep on the far turn, had aim on the lead turning for home and gave way in the drive. BALPOOL bobbled and was bumped leaving the starting gate, steadied soon after, raced in the three path between rivals turning for home and had a mild, late gain. MERLAZZA brushed with HOOSIER PHILLY leaving the starting gate, was keen three wide the first turn, chased the pace in the two path down the backstretch and weakened through the stretch. CATS INTHE TIMBER lacked speed, was outside horses down the backstretch, moved to the five path leaving the far turn and failed to threaten. TOWHEAD , no factor, was four wide entering the stretch. COMPARATIVE , checked in tight quarters soon after the break, hugged the inner rail the far turn and weakened. SACRED WISH , taken up in tight quarters along the inner rail entering the backstretch, recovered to stalk the pace while saving ground, failed to go on leaving the three eighths and retreated.

Owners– 1, Bahde Richard; 2, Gold Standard Racing Stable LLC; 3, Petersen Michael L; 4, Madaket Stables LLC; 5, Don Alberto Stable; 6, Haymarket Farm LLC; 7, Pura Vida Investments LLC Hutson Cindy M and Setzer Brett; 8, Godolphin LLC; 9, Black Type Thoroughbreds Swinbank Stables Adkisson Steve Dunn Christopher T and

Trainers– 1, Morse Randy L; 2, Amoss Thomas; 3, Baffert Bob; 4, Atras Rob; 5, Cox Brad H; 6, Russell Brittany T; 7, Maker Michael J; 8, Cox Brad H; 9, Weaver George

Scratched– Pate (01Apr23 ^{10}OP ^{6}) , Frosty O Toole (08Apr23 ^{3}Aqu^{6}) , Miracle (01Apr23 ^{12}GP ^{5})

50 CENT Pick Three (3–2/6–10) Paid $64.50 ; Pick Three Pool $309,144 .
50 CENT Pick Four (6–3–2/6–10) Paid $195.40 ; Pick Four Pool $631,692 .
50 CENT Pick Five (2–6–3–2/6–10) 5 Correct Paid $1,421.75 ; Pick Five Pool $1,246,618 .
20 CENT Pick 6 Jackpot (2/4/5/8/9–2–6–3–2/6–10) 6 Correct Paid $1,039.42 ; Pick 6 Jackpot Pool $254,412 Carryover Pool $91,985.
$1 Daily Double (2–10) Paid $28.70 ; Daily Double Pool $258,024 .

THE PIMLICO SPECIAL-GIII

54th Running, Friday, May 17th, 2024

Three-Year-Olds and Up—One Mile and Three-Sixteenths

Year	Winner (Age)	Jockey	Wt.	Second	Third	Win Value	Time
1939	Challedon (3)	E. Arcaro	120	Kayak II.	Cravat	10,000	1:59
1940	Challedon (4)	G. Woolf	126	Can't Wait		10,000	2:03[1]
1941	Market Wise (3)	W. Eads	120	Haltal		10,000	1:58[4]
1942	Whirlaway (4)	G. Woolf	126			10,000	2:05[2]
1943	Shut Out (4)	E. Arcaro	126	Slide Rule	F. Manhurst	25,000	2:00[1]
1944	Twilight Tear (3)	D. Dodson	117	Devil Diver	Megogo	25,000	1:56[3]
1945	Armed (4)	D. Dodson	126	First Fiddle	Stymie	25,000	1:58[4]
1946	Assault (3)	E. Arcaro	120	Stymie	Bridal Flower	25,000	1:57
1947	Fervent (3)	A. Snider	120	Cosmic Bomb	Armed	25,000	1:58[2]
1948	Citation (3)	E. Arcaro	120			10,000	1:59[4]
1949	Capot (3)	T. Atkinson	120	Coaltown		15,000	1:56[4]
1950	One Hitter (4)	T. Atkinson	126	Chicle II.	Abstract	15,000	1:58[3]
1951	Bryan G. (4)	O. Scurlock	126	County Delight	Call Over	15,000	1:57[2]
1952	General Staff (4)	G. Lasswell	126	One Hitter		25,000	1:57[2]
1953	Tom Fool (4)	T. Atkinson	126	Navy Page	Alerted	30,000	1:55[4]
1954	Helioscope (3)	S. Boulmetis	122	Hasseyampa	Fisherman	35,000	1:59
1955	Sailor (3)	H. Woodhouse	123	Mister Gus	Social Outcast	40,000	1:57[3]
1956	Summer Tan (4)	D. Erb	126	Midafternoon	Find	35,000	1:56[3]
1957	Promised Land (3)	W. Hartack	123	Tick Tock	Third Brother	35,000	1:57[2]
1958	Vertex (4)	S. Boulmetis	126	Sharpsburg	Better Bee	35,000	2:00[3]
1988	Bet Twice (4)	C. Perret	124	Lost Code	Cryptoclearance	300,000	1:54[1]
1989	Blushing John (4)	P. Day	117	Proper Reality	Granacus	420,000	1:53[1]
1990	Criminal Type (5)	J. Santos	117	Ruhlmann	De Roche	600,000	1:53
1991	Farma Way (4)	G. L. Stevens	119	Summer Squall	Jolie's Halo	450,000	1:52[2]*
1992	Strike the Gold (4)	C. Perret	114	Fly So Free	Twilight Agenda	420,000	1:54[4]
1993	Devil His Due (4)	W.H. McCauley	120	Valley Crossing	Pistols and Roses	360,000	1:55[4]
1994	As Indicated (4)	R.G. Davis	120	Devil His Due	Valley Crossing	360,000	1:55
1995	Cigar (5)	J. D. Bailey	122	Devil His Due	Concern	360,000	1:53[3]
1996	Star Standard (4)	P. Day	111	Key of Luck	Geri	360,000	1:54[2]
1997	Gentlemen (5)	G. L. Stevens	122	Skip Away	Tejano Run	360,000	1:53
1998	Skip Away (5)	J. D. Bailey	128	Precocity	Hot Brush	450,000	1:54[1]
1999	Real Quiet (4)	G. L. Stevens	120	Free House	Fred Bear Claw	300,000	1:54[1]
2000	Golden Missile (5)	K. Desormeaux	116	Pleasant Breeze	Lemon Drop Kid	450,000	1:54[3]
2001	Include (4)	J. D. Bailey	114	Albert the Great	Pleasant Breeze	450,000	1:55[3]
2003	Mineshaft (4)	R. Albarado	121	Western Pride	Judge's Case	400,000	1:56.16
2004	Southern Image (4)	V. Espinoza	121	Midway Road	Bowman's Band	300,000	1:55.89
2005	Eddington (4)	E. Coa	116	Pollard's Vision	Presidentialaffair	300,000	1:58.05
2006	Invasor (ARG) (4)	R. Dominguez	116	Wanderin Boy	West Virginia	300,000	1:54.40
2008	Student Council (6)	S. Bridgmohan	118	Gottcha Gold	Sir Whimsey	150,000	1:54.87
2012	Alternation (4)	L. Quinonez	124	Nehro	Endorsement	180,000	1:57.60
2013	Last Gunfighter (4)	J. Castellano	124	Eighttofasttocatch	Richard's Kid	180,000	1:58.50
2014	Revolutionary (4)	M. Smith	118	Prayer for Relief	Cat Burglar	180,000	1:55.99
2015	Commissioner (4)	J. Castellano	120	Page McKenney	Cat Burglar	180,000	1:56.09
2016	Noble Bird (5)	J. R. Leparoux	118	Idolo Porteno (Arg)	Warrioroftheroses	180,000	1:55.18
2017	Shaman Ghost (5)	J. Castellano	124	Dolphus	Conquest Windycity	180,000	1:54.55
2018	Irish War Cry (4)	J. Ortiz	118	One Liner	Untrapped	180,000	1:55.51
2019	Tenfold (4)	R. Santana Jr.	122	You're to Blame	Cordmaker	180,000	2:02.36
2020	Harpers First Ride (4)	A. Cruz	122	Owendale	Cordmaker	180,000	1:54.97
2021	Last Judgment (5)	J. Ortiz	122	Modernist	Fearless	137,500	1:54.37
2022	First Captain (4)	L. Saez	120	Vindictive	Untreated	180,000	1:56.24
2023	Rattle N Roll (4)	F. Prat	126	Speed Bias	Clapton	150,000	1:54.72

*Farma Way's time of 1:52.2 established a Pimlico track record in 1991. Bet Twice annexed a $100,000 bonus as a Triple Crown nominee in winning 1988 running. For three-year-olds in 1937 and 1954. Won in a walk-over 1942 & 1948. Prior to 1953 winner-take-all race. Not run 1959-1987, 2002, 2007, 2009-2011.

Introduced by Alfred Vanderbilt in 1937, the Pimlico Special was the first major stakes race in the United States by invitation only. The 1938 running played host to one of America's most historic moments when Seabiscuit upset War Admiral in the famed match race. The long-awaited winner- take-all show-down between War Admiral, representing the East, and Seabiscuit, representing the West, was named "Race of the Century" by Sports Illustrated in 1999 and forever immortalized in the movie Seabiscuit in 2003.

After 22 runnings, the Special was discontinued after 1958, but revived as a handicap in 1988 by then Maryland Jockey Club President Frank

Eclipse Award Winners

(Horse of the Year)

1937	War Admiral
1938	Seabiscuit
1939	Challedon
1940	Challedon
1942	Whirlaway
1944	Twilight Tear
1946	Assault
1948	Citation
1949	Capot
1953	Tom Fool
1990	Criminal Type
1995	Cigar
1998	Skip Away
2003	Mineshaft
2006	Invasor (ARG)

De Francis and quickly restored to its glory days as an American classic.

Bet Twice bested Cryptoclearance and Alysheba in '88 and there have been many other memorable races since. In 1991, the versatile Farma Way equaled the American record at the distance, the incomparable Cigar staged a spectacular show in 1995 as part of his 16 straight win streak and Include, owned and bred in Maryland by Robert Meyerhoff, recorded a dramatic nose victory over Albert The Great in 2001.

Fifteen of the winners of the Pimlico Special went on to earn Horse of the Year honors, including Invasor, who collected 2006 honors. The Argentine-bred was a perfect four-for-four in Grade I races during his four-year-old campaign, also winning the Suburban Handicap, Whitney Handicap and Breeders' Cup Classic.

The Special returned in 2012 as a Grade 3 race after being off the stakes schedule four of the previous five years because of purse shortages.

TWELFTH RACE
Pimlico
MAY 19, 2023

$1\frac{3}{16}$ MILES. (1.52[2]) PIMLICO SPECIAL S. PRESENTED BY BULLEIT BOURBON Grade III. Purse $250,000 FOR THREE-YEAR-OLDS AND UPWARD. Which have not been permitted Lasix within 48 hours of Post Time. By free subscription. $1,250 to pass the entry box, $1,250 to start, with $250,000 Guaranteed, of which 60% to the winner, 20% to second, 10% to third, 6% tofourth, 3% to fifth and 1% to sixth. Weights: Three-Year-Olds, 119 lbs.; Older, 126 lbs. Non-winners of $150,000 at a mile or over since November 1, 2022, allowed 2 lbs.; $100,000 at a mile or over since November 1, 2022, 4 lbs.; $75,000 at a mile or over since November 1, 2022, 6 lbs. (Maiden, Claiming and Starter races not considered in estimating allowances). Trophy to the owner of the winner. Closed Tuesday, May 9, 2023 with 30 nominations.

Value of Race: $250,000 Winner $150,000; second $50,000; third $25,000; fourth $15,000; fifth $7,500; sixth $2,500. Mutuel Pool $754,303.00 Exacta Pool $433,133.00 Superfecta Pool $143,818.00 Trifecta Pool $277,493.00

Last Raced	Horse	M/Eqt.	A.	Wt	PP	St	¼	½	¾	Str	Fin	Jockey	Odds $1
22Apr23 ^{9}Kee^{1}	Rattle N Roll		4	126	2	7	$6^{4\frac{1}{2}}$	$6^{4\frac{1}{2}}$	6^{10}	$2^{2\frac{1}{2}}$	1no	Prat F	1.10
22Apr23 ^{5}OP^{2}	Speed Bias	b	4	120	6	2	1^{1}	$1^{1\frac{1}{2}}$	1^{2}	$1^{1\frac{1}{2}}$	$2^{4\frac{1}{4}}$	Saez L	7.30
1Apr23 ^{7}GP^{1}	Clapton		4	124	3	4	5^{3}	$5^{1\frac{1}{2}}$	5^{hd}	$4^{1\frac{1}{2}}$	3^{nk}	Jaramillo E	14.50
6May23 ^{9}Bel^{8}	Keystone Field	bf	8	120	7	3	$2^{1\frac{1}{2}}$	2^{2}	$2^{2\frac{1}{2}}$	3^{2}	4^{6}	Gaffalione T	17.00
6Apr23 ^{7}Aqu^{2}	Kuchar	b	4	120	1	1	$3\frac{1}{2}$	3^{hd}	3^{hd}	$5^{2\frac{1}{2}}$	$5^{2\frac{1}{2}}$	Ortiz I Jr	4.70
1Apr23 ^{8}Aqu^{1}	Law Professor	b	5	122	5	5	4^{2}	4^{3}	4^{3}	6^{7}	$6^{9\frac{1}{2}}$	Franco M	2.00
20Apr23 ^{7}Lrl^{1}	Armando R	bf	7	120	4	6	7	7	7	7	7	Karamanos H A	44.00

OFF AT 5:13 Start Good For All But LAW PROFESSOR. Won driving. Track fast.
TIME :23[2], :47[2], 1:10[3], 1:35[3], 1:54[3] (:23.56, :47.58, 1:10.77, 1:35.61, 1:54.72)

$2 Mutuel Prices:				
	2 –RATTLE N ROLL	**4.20**	**2.60**	**2.20**
	7 –SPEED BIAS		**5.60**	**4.00**
	3 –CLAPTON			**4.20**

$1 EXACTA 2–7 PAID $10.00 $1 SUPERFECTA 2–7–3–8
PAID $262.30 $1 TRIFECTA 2–7–3 PAID $48.00

Ch. c, (Apr), by Connect – Jazz Tune , by Johannesburg . Trainer McPeek Kenneth G. Bred by St Simon Place (Ky).

RATTLE N ROLL broke a touch slow then was content to be settled off the pace and off the inside, gathered momentum leaving the far turn, circled four wide progressing into the stretch, drew alongside SPEED BIAS in mid stretch, dueled under some left handed asks and got the perfect bob at the wire. SPEED BIAS grabbed command between rivals when passing the wire the first time, set a rated pace just off the inside while being shadowed mid way through the backstretch, moved away into the far turn, maintained command under asking as rivals closed in nearing the lane, dug in when confronted in mid stretch, battled valiantly inside the winner from there but lost the nose bob. CLAPTON settled three wide and in the clear early on, gained between runners while coaxed along past the quarter pole, shifted in for the final furlong and churned on to nab the show. KEYSTONE FIELD prompted the pace outside SPEED BIAS, saw that one get away a bit into the far turn, came back on a bit while under asking past the five sixteenths, continued hard pursuit to mid stretch then faded late. KUCHAR , towards the inside stalking the pace, was shoved along chasing inside rivals past the five sixteenths, lacked a punch in upper stretch and gave way. LAW PROFESSOR stumbled at the break, regrouped and edged up off the inside into the first turn, tracked outside a rival, shifted four wide for the drive and gave way. ARMANDO R bobbled slightly at the break, lagged back and never got involved.

Owners– 1, Lucky Seven Stable (Mackin); 2, Johnston Keith F and Sparks William S; 3, Arindel; 4, Three Diamonds Farm; 5, LSU Stables; 6, Twin Creeks Racing Stables LLC; 7, Cuneo Ronald E

Trainers– 1, McPeek Kenneth G; 2, Moquett Ronald E; 3, Alvarado Juan; 4, Maker Michael J; 5, Pletcher Todd A; 6, Atras Rob; 7, Dilodovico Damon R

Scratched– Cooke Creek (20Apr23 ^{8}Kee^{3})

50 CENT Pick Three (6–3–2/6) Paid $16.15 ; Pick Three Pool $99,796 .
$1 Daily Double (3–2) Paid $12.80 ; Daily Double Pool $110,826 .

Rattle N Roll winning the 2023 Pimlico Special. Photo by James McCue.

THE DINNER PARTY-GII

123rd Running, Saturday, May 18th, 2024

Three-Year-Olds and Up—One Mile and One-Sixteenth (On Turf)

Year	Winner (Age)	Jockey	Wt.	Second	Third	Win Value	Time
1870	Preakness	Hayward	110	Ecliptic	Foster	$6,400	3:47 1/2
1871	Harry Bassett	Rowe	110			6,500	
1872	Hubbard	McCabe	110	Joe Daniels	True Blue	13,200	3:36 1/2
1873	Tom Bowling	Swim	110	Merodac	Lizzie Lucas	4,000	3:58
1874	Vandalite	Houston	107	Madge	Brigand	13,200	3:35 1/2
1875	Tom Ochiltree	Evans	110	Viator	Joe Cerns	4,350	3:42 1/2
1876	Vigil	Spillman	110	Parole	Heretog	4,300	3:41 1/2
1877	King Faro	Walker	110	Major Barker	Susquehanna	4,450	3:55
1878	Duke of Magenta	Hughes	110	Bonnie Wood	Spartan	4,200	3:41
1879	Monitor	Hughes	107	Lord Murphy	Harold	4,850	3:34 3/4
1880	Grenada	Hughes	110	Oden	Ferncliffe	4,200	3:38
1881	Crickmore	Hughes	107	Eole	Barrett	3,550	3:37
1882	Monarch	Schauer	110	Hilarity	Blenheim	3,500	3:44
1883	George Kinney	J. McLaughlin	110	Trafalgar	Gonfalon	3,600	3:56
1884	Loftin	Stoval	112 1/2	Blast	Thackeray	3,595	3:37 3/4
1885	East Lynne	W. Donohue	115	Richmond	Longview	3,595	3:49 3/4
1886	The Bard	W. Hayward	118	Blue Wing	Wheatly	3,290	3:33
1887	Hanover	J. McLaughlin	123	Glenmound		4,560	3:51 3/4
1888	Taragon	W. Hayward	123	Marauder	Tea Tray	4,040	3:37
1902	Adelaide Prince	W. L. Powers	113	Potheen	Flintlock	1,530	3:06 3
1903	Colonsay	W. C. Daly	114			1,750	3:41 2
1904	The Southerner	M. Corbet	116	Ostrich	Andrew Mack	3,310	3:06 3
1924	Chacloet (6)	M. Garner	116	Martingale	Rev. Agent	24,840	1:59 1
1925	Sarazen (4)	E. Sande	130	Spot Cash (5)	Joy Smoke (4)	25,950	2:02
1926	Sarazen (5)	F. Weiner	128	Sun Pal (5)	G. Thatcher (6)	24,550	2:00 4
1927	Mars (4)	F. Coltiletti	124	Display (4)	Edisto (5)	26,375	1:59 2
1928	Mike Hall (4)	H. Richards	110	Scapa Flow (4)	Sir Harry (4)	24,975	1:59
1929	Diavolo (4)	J. Maiben	112	Victorian (4)	Display (6)	27,600	2:00
1930	Sandy Ford (4)	F. Catrone	106	Inception (4)	Sir Harry (6)	26,025	1:59 1
1931	Paul Bunyan (5)	E. Gianellone	110	Frisius (5)	William T (6)	15,425	2:01 1
1932	Gallant Knight (5)	H. Schutte	121	Sun Meadow (4)	Aegis (4)	14,550	1:58
1933	Stepenfetchit (4)	E. Steffen	112	Keep Out (3)	Tred Avon (5)	5,100	2:01 4
1934	Equipoise (6)	R. Workman	130	Chatmoss (5)	Fla'g Mamie (5)	4,190	2:01 4
1935	Only One (4)	R. Merritt	108	Head Play (5)	Howard (4)	4,520	2:01 4
1936	Dark Hope (7)	R. Jones	113	Good Goods (5)	Gallant Mac (5)	9,500	1:58
1937	Calumet Dick (5)	J. Wagner	108	Finance (5)	Aneroid (4)	9,450	1:58 2
1938	Pompoon (4)	G. Woolf	118	Busy K. (4)	M'ked General (4)	20,950	1:56 4
1939	Sir Damion (5)	D. Meade	113	Tatterdemalion (6)	Jacola (4)	22,025	1:58 3
1940	Honey Cloud (6)	H. Mora	115	Filisteo (6)	Aethelwold (5)	18,250	1:58 3
1941	Haltal (4)	C. McCreary	110	Mioland (4)	Dit (4)	19,850	1:58 2
1942	Whirlaway (4)	E. Arcaro	128	Attention (4)	Mioland (5)	19,275	1:57
1943	Riverland (5)	S. Brooks	123	Attention (5)	Anticlimax (4)	17,775	1:56 2
1944	Sun Again (5)	F. A. Smith	120	Rounders (5)	Alquest (4)	25,700	1:58 1
1945	Rounders (6)	F. Remerscheid	118	He Rolls (7)	Gay Bit (4)	25,400	1:56 4
1946	Armed (5)	D. Dodson	130	Stymie (5)	Trymenow (4)	25,700	1:58 2
1947	Assault (4)	E. Arcaro	129	Rico Monte (5)	Talon (5)	24,700	1:57 4

The Dinner Party is Pimlico's oldest stakes race and the nation's eighth-oldest, first run in 1870 at a distance of two miles. It was won that year by Preakness, whose name is forever remembered by the race named in his honor three years later.

Champions of many eras are among Dinner Party winners. Whirlaway, the 1941 Triple Crown winner, returned to Pimlico the following year to win the Dinner Party at the Preakness distance of a mile and three-sixteenths. Assault, another Triple Crown winner, won it as a 4-year-old in 1947. Powerhouse Calumet Farm dominated the Dinner Party in the 1940s. In addition to Whirlaway, Sun Again (1944), Armed (1946) and Fervent (1948) all flew Calumet Farm's devil red and blue colors to victory that decade. In the 1800s, legendary stars of the turf–Hanover, Duke of Magenta, Henry Bassett and Tom Ochiltree–were victorious in the Dinner Party.

Three times in Dinner Party history winners carried as

Eclipse Award Winners

1942	**Whirlaway** Horse of the Year
1946	**Armed** Champion Handicap Male*
1955	**St. Vincent** Champion Turf Horse
1970	**Fort Marcy** Champion Turf Horse**
1992	**Sky Classic** Champion Male Turf Horse
1994	**Paradise Creek** Champion Male Turf Horse

*Horse of the Year in 1947 **Also named champion handicap horse and Horse of the Year by the Daily Racing Form.

much as 130 pounds to victory: Sarazen, the only two-time winner, carried the imposing weight in 1925, and was saddled with two pounds less in 1926; the famed "Chocolate Soldier", Equipoise, in 1934; and Armed during his Horse of the Year season of 1946.

Until 1955, the Dinner Party was run on dirt. It was then switched to the turf, contested at a distance as far as a mile and a half, and included in the campaigns of champion turf horses St. Vincent (1955) and Fort Marcy (1970). Fort Marcy crossed the line first as well in 1971, but was relegated to fourth and remains the only horse in the Dinner Party's long history to lose by disqualification. But his time of 2:27.40 that he recorded the previous year is still the Pimlico record for the mile and a half on the turf.

Twice the race has been run in two divisions, and trainer Wayne Stucki made the most of it in 1965, sending out both winners. After his *Or er Argent went out and set a course record in the first division, Flag lowered the standard a half hour later, taking more than a second off *Or er Argent's short-lived mark by completing the mile and a half in 2:29.

In 1991, the race was shortened to a mile and an eighth, when it became part of the Early Times Triple Turf Series, which continued through 1997. During that time the Dinner Party hosted some of the most talented fields in American turf racing and its winners included two-time Breeders' Cup Mile winner Lure (1993), and Eclipse Award turf champions Sky Classic (1992) and Paradise Creek (1994).

THE DINNER PARTY CON'T.

Year	Winner (Age)	Jockey	Wt.	Second	Third	Win Value	Time
1948	Fervent (4)	N. L. Pierson	121	Stymie (7)	Incline (5)	21,950	2:01^{3}
1949	Chains (4)	J. D. Jessop	109	Contest (5)	Pilaster (5)	21,150	1:56^{3}
1950	Loser Weeper (5)	N. Combest	108	Double Brandy (4)	Going Away (4)	18,450	1:56^{1}
1951	County Delight (4)	J. Nichols	114	On The Mark (4)	Why Not Now (4)	18,650	1:58^{4}
1952	Alerted (4)	R. Sisto	112	Auditing (4)	Hull Down (4)	20,400	1:58
1953	Royal Vale (5)	J. Westrope	120	Cold Command (4)	Crafty Admiral (5)	18,800	1:51^{4}
1954	Straight Face (4)	B. Green	115	Golden Gloves (5)	Capeador (4)	19,550	1:51
1955	St. Vincent (4)	B. James	126	Kaster (6)	Maharajah (4)	20,250	2:15^{2}
1956	Chevation (5)	C. Rogers	117	Akbar Khan (4)	Maharajah (5)	21,000	2:17^{2}
1957	Akbar Khan (5)	E. Nelson	113	Jabneh (5)	Blue Choir (6)	19,675	2:16^{1}
1958	Pop Corn (4)	J. Ruane	110	Master Boing (5)	Adare II (5)	19,650	2:21^{3}
1959	One-Eyed King (5)	M. Ycaza	120	Oligarchy (5)	Mystic II (5)	18,712	2:15^{2}
1960	Shield Bearer (5)	N. Shuk	114	Harmonizing (6)	Mystic II (6)	19,070	2:32^{2}
1961	Hunter's Rock (3)	F. Lovato	111	Shield Bearer (6)	Art Market (3)	19,857	2:36^{1}
1962	Wise Ship (5)	H. Gustines	123	Sunshine Cake (4)	El Bandido (5)	41,437	2:42^{2}
1963	Cedar Key (3)	T. Lee	110	Mr Steu (6)	Parka (5)	40,885	2:32^{1}
1964	Will I Rule (4)	R. Turcotte	118	Turbo Jet II (4)	Your Alibhai (6)	40,852	2:40
1965	Or et Argent (4)	W. Blum	116	Kentucky Jug (4)	Desert Love (3)	22,847	2:30^{1}
	Flag (5)	T. Lee	114	Ribot's Fling (3)	Lancastrian (3)	22,945	2:29
1966	Knightly Manner (5)	T. Lee	112	Marchio (6)	Paoluccio (4)	37,830	2:30^{4}
1967	War Censor (4)	E. Fires	125	Deck Hand (4)	Needle Him (4)	38,740	2:36^{3}
1968	High Hat (4)	R. Broussard	116	Irish Rebellion (4)	Royal Malabar (4)	36,270	2:29^{4}
1969	Czar Alexander (4)	W. Hartack	122	Taneb (6)	Jean-Pierre (5)	37,895	2:30^{4}
1970	Fort Marcy (6)	J. Velasquez	124	War Censor (7)	Jungle Cove (4)	37,375	2:27^{2}
1971	Chompion (6)	M. Hole	119	Tudor Reward (4)	North Flight (5)	36,920	2:34^{1}
1972	Onandaga (6)	J. Kurtz	108	Star Envoy (4)	New Alibhai (4)	38,350	2:30
1973	Laplander (6)	V. Bracciale	111	Chrisaway (5)	Wustenchef (8)	38,675	2:30^{2}
1974	London Company (4)	Cordero	122	Scrimshaw (6)	Mister Diz (8)	38,025	2:28^{4}
1975	Bemo (5)	C. J. McCarron	114	Outdoors (6)	Drollery (5)	39,325	2:33^{2}
1976	Barcas (5)	V. Bracciale	112	One On The Aisle (4)	Neopolitan Way (5)	37,375	2:39^{3}
1977	Improviser (5)	M. Rivera	120	Greyberet(5)	Oilfield (4)	56,875	2:29^{2}
1978	Fluorescent Light (4)	V. Bracciale	114	That's a Nice (4)	Improviser (6)	37,343	2:33^{1}
	Bowl Game (4)	J. Velasquez	120	Oilfield (5)	Trumpeter Swan (7)	37,993	2:33^{2}
1979	The Very One (4)	C. Cooke	108	That's a Nice (5)	Fl'scent Light (5)	72,995	2:28^{3}
1980	Marquee Universal (4)	H. Pilar	118	The Very One (5)	Match the Hatch (4)	77,155	2:29^{3}
1981	El Barril (5)	J. Vasquez	116	Buckpoint (5)	Birthday List (6)	73,255	2:29^{4}
1982	Robsphere (5)	J. Velasquez	120	Present the Colors (5)	Rich and Ready (6)	76,960	2:30^{1}
1983	Khatango (4)	V. Bracciale, Jr.	114	London Times (5)	Super Sunrise (4)	75,075	2:28^{3}
1984	Persian Tiara (4)	R. L. Shelton	107	Crazy Moon (4)	Canadian Factor (4)	88,675	2:41
1985	Nassipour (5)	V. Bracciale, Jr.	115	Persian Tiara (5)	Computer's Ch'ce (5)	72,800	2:27^{4}
1986	Uptown Swell (4)	W. Guerra	117	Southern Sultan (4)	Carlypha (5)	92,445	2:27^{2}
1987	Akabir (6)	C. Perret	115	Little Bold John (5)	Vilzak (4)	74,360	2:28^{3}
1988	Kadial (5)	G. L. Stevens	112	Top Guest (5)	Milesius (4)	71,045	2:45
1989	Coeur de Lion (5)	J. Cruguet	121	Dance Card Filled (6)	Dynaformer (4)	90,000	2:38^{2}
1990	Two Moccasins (4)	R. Romero	114	My Big Boy (7)	Marksmanship	90,000	2:35^{4}
1991	Double Booked (6)	P. Day	118	Chas' Whim (4)	Opening Verse (5)	90,000	1:47*
1992	Sky Classic (5)	P. Day	122	Fourstar Allstar (4)	Social Retiree (5)	90,000	1:47^{4}
1993	Lure (4)	M. Smith	124	Star of Cozzene (5)	Binary Light (4)	90,000	1:47^{3}
1994	Paradise Creek (5)	P. Day	124	Lure (5)	Astudillo (4)	90,000	1:48^{2}

In 2004 local star Mr O'Brien (Ire) established a new course record for the nine-furlong distance as he bounded under the wire in 1:46.34 while upsetting the field at odds of 11-1. The record stands to this day.

The Dinner Party celebrated its 100th anniversary in 2001. Over the last decade its list of winners have included Breeders' Cup Turf champion Better Talk Now (2006) and Paddy O'Prado, a top 3-year-old of 2010 whose first start at 4 was a stellar win in the Dinner Party.

More than a century of rich history at Pimlico puts the Dinner Party in a league of its own.

THE DINNER PARTY CON'T.

Year	Winner (Age)	Jockey	Wt.	Second	Third	Win Value	Time
1995	The Vid (5)	J. D. Bailey	119	Pennine Ridge (4)	Blues Traveller (5)	120,000	1:52[1]
1996	Gold and Steel (4)	A. Solis	121	Same Old Wish (6)	Comstock Lode	120,000	1:52[4]
1997	Ops Smile (5)	E. S. Prado	115	Brave Note (6)	Sharp Appeal (4)	120,000	1:48[1]
1998	Yagli (5)	J. Bailey	121	Sky Colony (5)	Blazing Sword (4)	120,000	1:51
1999	Middlesex Drive(4)	P. Day	115	Sky Colony (6)	Divide & Conquer (5)	120,000	1:48[3]
2000	Quiet Resolve (5)	R. Albarado	117	Haami (5)	Holditholditholdit (4)	120,000	1:50[2]
2001	Hap (5)	J. Bailey	119	Make No Mistake (6)	Cynics Beware (7)	120,000	1:48[3]
2002	Strut The Stage (4)	R. Albarado	117	Del Mar Show (5)	Slew The Red (5)	120,000	1:51[4]
2003	Dr. Brendler (5)	R.Dominguez	117	Perfect Soul	Sardaukar	120,000	1:57[3]
2004	Mr O'Brien (5)	R. Dominguez	117	Millennium Dragon	Warleigh	120,000	1:46.34
2005	Cool Conductor (4)	C. Velasquez	118	Artie Schiller	Good Reward	120,000	1:52.79
2006	Better Talk Now (7)	R. Dominguez	124	Dreadnaught	Artie Schiller	150,000	1:48.48
2007	Remarkable News (5)	R. Dominguez	122	Cosmonaut	Outperformance	150,000	1:46.36
2008	Pays to Dream (4)	J. Castellano	118	Stay Close	Ra Der Dean	150,000	1:54.74
2009	Parading (6)	K. Desormeaux	122	Just as Well	Wesley	90,000	1:48.28
2010	Strike a Deal (6)	R. Dominguez	118	Just as Well	Rahystrada	120,000	1:47.81
2011	Paddy O'Prado (4)	K. Desormeaux	118	Baryshnikov	Bim Bam	120,000	1:53.56
2012	Hudson Steele (5)	J. Castellano	118	Humble and Hungry	Forte Dei Marmi	180,000	1:47.29
2013	Skyring (4)	G. Stevens	118	Willcox Inn	Optimizer	180,000	1:47.87
2014	Utley (6)	E. Prado	118	Hey Leroy	Chamois	240,000	1:43.88
2015	Ironicus (4)	J. Castellano	118	Cage Fighter	Up With the Birds	180,000	1:40.53
2016	Takeover Target (4)	J. Rosario	118	Ring Weekend	Grand Arch	150,000	1:44.76
2017	World Approval (5)	J. Leparoux	118	Projected	Blacktype	150,000	1:43.15
2018	Fire Away (6)	M.Franco	118	Unbridled Juan	Just Howard	150,000	1:43.92
2019	Catholic Boy (4)	J. Castellano	122	Admission Office	Just Howard	150,000	1:41.09
2020	Factor This (5)	F. Geroux	125	Somelikeithotbrown	Hembree	150,000	1:46.17
2021	Somelikeithotbrown (5)	J. Ortiz	122	Talk Or Listen	Midnight Tea Time	150,000	1:40.09 ntr
2022	Set Piece (6)	F. Geroux	120	Tango Tango Tango	Atone	150,000	1:41.64
2023	Never Explain (5)	F. Prat	120	Hurricane Dream	Emmanuel	120,000	1:46.14 ntr

Run as Dinner Party Stakes in 1870 and 2020-Present; as Reunion Stakes in 1871. Run at Benning, Washington, D. C., at 13/4 miles, for three-year-olds, in 1902, 1903 and 1904. Distance 2 miles, for three-year-olds, from 1870 to 1888, inclusive; 13/16 miles from 1924 to 1952, inclusive; 13/8 miles from 1955 to 1959, inclusive; 11/2 miles 1960 to 1990 1 1/16 miles in 2021.. Over main course prior to 1955. Not run from 1889 to 1901, or from 1905 to 1923. Run in two divisions, 1965, 1978. Fort Marcy finished first in 1971, disqualified and placed fourth. Double Booked's time of 1.47 established a Pimlico grass course record for 1-1/8 miles. Switched to main track and run as a Grade 3 in 2018.

ntr- new track record

Never Explain winning the 2023 Dinner Party. Photo by James McCue.

EIGHTH RACE
Pimlico
MAY 20, 2023

1⅛ MILES. (Turf) (1.46) DINNER PARTY S. PRESENTED BY BULLEIT BOURBON Grade III. Purse $200,000 FOR THREE-YEAR-OLDS AND UPWARD. Which have not been permitted Lasix within 48 hours of Post Time. By free subscription. $1,000 to pass the entry box, $1,000 to start, with $200,000 Guaranteed, of which 60% to the winner, 20% to second, 10% to third, 6% tofourth, 3% to fifth and 1% to sixth. Weights: Three-Year-Olds, 119 lbs.; Older, 126 lbs. Non-winners of $120,000 at a mile or over in 2023 allowed 2 lbs.; $100,000 at a mile or over in 2023, 4 lbs.; $75,000 once at a mile or over in 2023, 6 lbs. (MaidenClaiming and Starter races not considered in estimating allowances). Trophy to the owner of the winner. Closed Tuesday, May 9, 2023 with 37 nominations. (If deemed inadvisable by management to run this race on the Turf course, it will be run on the main ttrack at One Mile and One Eighth).

Value of Race: $200,000 Winner $120,000; second $40,000; third $20,000; fourth $12,000; fifth $6,000; sixth $2,000. Mutuel Pool $1,269,578.00 Exacta Pool $871,996.00 Superfecta Pool $239,019.00 Trifecta Pool $536,974.00

Last Raced	Horse	M/Eqt.	A.	Wt	PP	St	¼	½	¾	Str	Fin	Jockey	Odds $1
1Mar23 ^{2}Tam^{1}	Never Explain		5	120	6	4	41½	41½	3hd	31	1½	Prat F	15.20
7Apr23 ^{4}Kee^{1}	HurricaneDrem-FR		6	120	4	1	51	63	62½	51½	2hd	Rosario J	1.20
14Apr23 ^{9}Kee^{7}	Emmanuel		4	122	7	3	22	22	21½	21½	3nk	Ortiz I Jr	3.40
14Apr23 ^{9}Kee^{5}	Speaking Scout		4	120	2	6	7	7	7	4hd	4nk	Ruiz J	10.30
25Mar23 ^{10}FG^{9}	Atone		6	126	1	2	1hd	11	11	11½	51	Gaffalione T	2.90
7Apr23 ^{6}Aqu^{1}	Easter-FR		5	120	3	7	62	5½	5hd	64	6¾	Castellano J J	11.50
22Apr23 ^{8}Kee^{7}	Rising Empire	b	5	120	5	5	32½	31½	41½	7	7	Velazquez J R	14.10

OFF AT 2:52 Start Good For All But SPEAKING SCOUT. Won driving. Course firm.
TIME :23^{4}, :47^{2}, 1:11^{1}, 1:34^{1}, 1:46 (:23.85, :47.40, 1:11.23, 1:34.22, 1:46.14)

(New Course Record)

$2 Mutuel Prices:

6 –NEVER EXPLAIN	32.40	10.20	4.80
4 –HURRICANE DREAM–FR		3.20	2.40
7 –EMMANUEL			3.00

$1 EXACTA 6–4 PAID $57.90 $1 SUPERFECTA 6–4–7–2
PAID $858.20 $1 TRIFECTA 6–4–7 PAID $211.60

Dk. b or br. h, (Apr), by Street Sense – Black Oak , by Forestry . Trainer McGaughey III Claude R. Bred by Hidden Brook Farm & Godolphin (Ky).

NEVER EXPLAIN rated kindly while saving ground, edged up within himself leaving the far turn, swung out four wide entering the lane and was put to a hustling ride, sustained under strong right handed asks and surged between rivals to get up in the final jumps. HURRICANE DREAM (FR) , taken in hand and saved ground, sat patiently behind runners into the far turn, swung out five wide with momentum into the lane, straightened away, made a strong rally outside rivals and nabbed the place. EMMANUEL prompted the pace two wide, was put to a serious ride soon into the lane, kept grinding past mid stretch, drew on near even terms while between runners in deep stretch but wasn't quite good enough. SPEAKING SCOUT bobbled at the break, regrouped and settled off the pace while saving ground, continued inside with some advance past the three sixteenths, angled out and churned on between horses. ATONE took over soon after the break and set the pace towards the inside, moved clear around the first turn and was nursed along, came under pressure approaching the stretch, switched over to his left lead leaving the three sixteenths, clung to the advantage past the sixteenth marker, was taken on by multiple foes in deep stretch and gave way grudgingly. EASTER (FR) broke a step slow, settled off the pace and outside a rival, was guided further out in the course past the five sixteenths, shifted six wide into the lane, made some progress past mid stretch but failed to sustain. RISING EMPIRE stalked outside a rival, failed to kick on between runners past the quarter pole and gave way.

Owners– 1, Courtlandt Farms (Donald Adam); 2, Team Valor et al; 3, Siena Farm LLC and WinStar Farm LLC; 4, Eclipse Thoroughbred Partners; 5, Three Diamonds Farm; 6, Madaket Stables LLC; 7, Welch Russell and Leonard Ran M

Trainers– 1, McGaughey III Claude R; 2, Motion H Graham; 3, Pletcher Todd A; 4, Motion H Graham; 5, Maker Michael J; 6, Motion H Graham; 7, Walsh Brendan P

50 CENT Pick Three (2–1–6) Paid $159.70 ; Pick Three Pool $206,376 .
$1 Daily Double (1–6) Paid $34.00 ; Daily Double Pool $181,235 .

THE BARBARA FRITCHIE-GIII

72nd Running, Saturday, February 17th, 2024

Fillies and Mares, Four-Years-Old and Upward—Seven Furlongs

Year	Winner	Jockey	Wt.	Second	Third	Win Value	Time
1952	Singing Beauty	N. Shuk	110	My Nell	Chalalette	14,875	1:51^{3}
1953	Sunshine Nell	H. Woodhouse	122	La Corredora	Sunny Dale	15,075	1:46^{1}
1954	Sotto Voce	W. Blum	111	Mlle. Loretta	Canadiana	1,750	1:44^{4}
1955	Guayana	W. Blum	114	Another World	Cerise Reine	18,900	1:24^{2}
1956	Sometime Thing	E. Guerin	124	Searching	Myrtle's Jet	19,050	1:22^{4}
1957	Solar System	J. Lynch	113	Scansion	Cool Stream	18,950	1:12
1958	Movitave	N. Shuk	112	Gay Warbler	Derry	18,177	1:13^{3}
1959	Tinkalero	A. Sherman	121	Mlle. Dianne	Hoosier Honey	17,982	1:10^{4}
1961	Sun Glint	J. Sellers	116	Cherry Flip	Miss Orestes	17,712	1:40^{1}
1962	Call Card	J. Culmone	114	Sun Glint	Basking	14,235	1:25^{3}
1963	All Brandy	S. Boulmetis	117	Coppahaunk	Think Piece	17,387	1:10^{4}
1964	Pams Ego	R. Ferraro	121	Vitamin Shot	Srta. Monica	21,612	1:24^{2}
1965	Basking	O. Cutshaw	113	Redpoll	County Maid	22,360	1:25
1966	Tosmah	S. Boulmetis	121	Queen Empress	Privileged	38,935	1:23^{2}
1967	Holly-O.	F. Lovato	117	Moccasin	Lady Diplomat	38,935	1:21^{4}
1968	Too Bald	M. Ycaza	118	Straight Deal	Treacherous	37,895	1:21^{4}
1969	Too Bald	M. Ycaza	129	Miss Spin	Double Ripple	37,115	1:23^{4}
1970	Process Shot	L. Adams	123	Serica	Kushka	38,740	1:23^{3}
1971	Cold Comfort	M. Venezia	114	Take Warning	Double Delta	38,415	1:23^{3}
1973	First Bloom	A. Gomez	117	Pas de Nom	Winged Affair	38,025	1:23^{2}
1974	Twixt	W. Passmore	124	Groton Miss	In the Mattress	38,350	1:24^{2}
1975	Twixt	W. Passmore	126	Crackerfax	Donetta	38,350	1:25^{2}
1976	Donetta	J. Moseley	119	Pinch Pie	Heydairya	37,765	1:24^{3}
1977	Mt. Airy Queen	D. Wright	114	Avum	Forty Nine Sunsets	36,270	1:23^{4}
1978	Bold Brat	J. Moseley	115	Spot Two	Satin Dancer	37,375	1:23^{2}
1979	Skipat	J. Edwards	125	Pearl Necklace	The Very One	53,755	1:22^{2}
1980	Misty Gallore	D. MacBeth	121	Gladiolus	Silver Ice	55,770	1:23^{3}
1981	Skipat	C. Asmussen	124	Whispy's Lass	Secret Emotion	72,865	1:23
1982	Lady Dean	D.A. Miller Jr.	119	Sweet Revenge	Sinister Queen	46,768	1:24^{1}
	The Wheel Turns	G. McCarron	121	Island Charm	Up the Flagpole	46,118	1:23^{3}
1983	Stellarette	A. Delgado	114	Hoist Emy's Flag	Cheap Seats	74,100	1:24^{2}
1984	Pleasure Cay	D.A. Miller Jr.	114	Kattegat's Pride	Amanti	56,325	1:22^{4}
	Bara Lass	D.A. Miller Jr.	125	Owned by All	Willamae	55,025	1:24
1985	Dumdedumdedum	D.A. Miller Jr.	115	Kattegat's Pride	Sharp Little Girl	87,993	1:25
	Flip's Pleasure	J. Samyn	115	Applause	Gene's Lady	71,793	1:24
1986	Willowy Mood	B. Thornburg	115	Aerturas	Alabama Nana	73,840	1:25^{2}
1987	Spring Beauty	J. Santos	115	Notches Trace	Pine Tree Lane	88,770	1:25^{2}
1988	Psyched	K. Desormeaux	113	Spring Beauty	Kerygma	81,250	1:22^{3}
1989	Tappiano	K. Desormeaux	123	Very Subtle	Tops in Taps	120,000	*1:21^{2}
1990	Amy Be Good	M. Smith	112	Channel Three	Banbury Fair	120,000	1:23^{2}
1991	Fappaburst	A. Cordero Jr.	113	Devil's Orchid	Diva's Debut	120,000	1:23^{1}
1992	Wood So	M. Pino	113	Wide Country	Wait for the Lady	120,000	1:24^{2}
1993	Moon Mist	T. Turner	112	Ritchie Trail	Femma	120,000	1:23^{2}
1994	Mixed Appeal	A. Salazar	111	Known as Nancy	Winka	120,000	1:23^{1}
1995	Smart 'n Noble	M. Pino	117	Dust Bucket	Gooni Goo Hoo	120,000	1:24
1996	Lottsa Talc	F. Alvarado	117	Up An Eighth	Evil's Pic	120,000	1:22^{3}

Barbara Fritchie (1766-1862) of Frederick, Md., was immortalized in the ballad written by John Greenleaf Whittier.

Maryland was a border state during the Civil War, with strong sympathies for both pro-Union and secessionist views throughout the state. When General Lee's Army of Northern Virginia attempted a Northern invasion in 1862 (which led to the battle of Antietam in western Maryland), Thomas J. "Stonewall" Jackson brought his brigade though Frederick.

Every American flag had been hidden from view, except for one defiantly unfurled by 90-year-old Barbara Fritchie, who supposedly waved the Stars and Stripes from an upstairs window of her home. Jackson's troops fired at the flag until he, observing Fritchie's courage in the face of grave personal danger, ordered them to ignore her and march onward.

While the accuracy of the story has subsequently been challenged, the news of Fritchie's stand spread quickly, emboldening pro-Union Marylanders at a time when fear of a Confederate victory was widespread. A replica of Barbara Fritchie's house serves as a museum for Civil War and Frederick memorabilia.

First run at Bowie in 1952, the Barbara Fritchie Handicap has showcased top older fillies and mares, beginning with Singing Beauty in the inaugural running. Among the talented list of winners are All

Brandy, Twixt, Skipat, Wood So, Tappiano, who set a new track record in 1989 which still stands today, and champion Xtra Heat, who captured back-to-back runnings in 2002 and 2003.

The Barbara Fritchie moved to Laurel Park in 1985. Along with the General George Handicap-GII, the Fritchie is now part of Laurel Park's Winter SprintFest, which has become the highlight of the winter meet.

THE BARBARA FRITCHIE CON'T.

Year	Winner	Jockey	Wt.	Second	Third	Win Value	Time
1997	Miss Golden Circle	R. Migliore	118	Lottsa Talc	Whaleneck	120,000	1:23
1998	J J'sdream	L. Reynolds	115	Palette Knife	Stylish Encore	150,000	1:24[1]
1999	Passeggiata (Arg)	M. Pino	113	Catinca	Nothing Special	150,000	1:23[2]
2000	Tap to Music	J. Bravo	115	Her She Kisses	Di's Time	120,000	1:24[3]
2001	Prized Stamp	T. Dunkelberger	113	Superduper Miss	Tax Affair	120,000	1:23[3]
2002	Xtra Heat	H. Vega	128	Prized Stamp	Kimbralata	120,000	1:22[3]
2003	Xtra Heat	R. Wilson	125	Carson Hollow	Spelling	120,000	1:24[3]
2004	Bear Fan	R. Fogelsonger	116	Gazillion	Bronze Abe	120,000	1:23[2]
2005	Cativa	E. Prado	114	Sensibly Chic	Silmaril	120,000	1:23.64
2007	Oprah Winney	M. Smith	116	Silmaril	Smart and Fancy	180,000	1:24.92
2008	Golden Dawn	C. Hill	114	Control System	For Kisses	180,000	1:23.24
2009	Royale Michele	G. Garcia	113	Seventh Street	Fascinatin' Rhythm	90,000	1:23.33
2010	Sweet Goodbye	J. Acosta	117	Pamona Ball	Cuvee Uncorked	90,000	1:21.81
2011	Harissa	R. Dominguez	119	Aspenglow	Fascinatin' Rhythm	90,000	1:23.65
2012	Magical Feeling	R. Alvarado, Jr.	116	Nicole H	C C's Pal	120,000	1:22.36
2013	Funnys Approval	J Vargas	116	My Wandy's Girl	Withgreatpleasure	150,000	1:25.29
2014	My Wandy's Girl	R. Maragh	119	La Verdad	Centrique	180,000	1:23.79
2015	Lady Sabelia	H. Karamanos	116	Princess Violet	Expression	180,000	1:23.14
2016	Dancing House	K. Carmouche	118	Clothes Fall Off	Lady Sabelia	180,000	1:25.23
2017	High Ridge Road	H. A. Karamanos	118	By the Moon	Clothes Fall Off	180,000	1:22.50
2018	Ms Locust Point	J. A. Vargas, Jr.	118	Moiety	Berned	180,000	1:24.13
2019	Late Night Pow Wow	F. Peltrouche	122	Spiced Perfection	Dawn the Destroyer	150,000	1:21.61
2020	Majestic Reason	T. McCarthy	120	Victim of Love	Anna's Bandit	150,000	1:23.35
2021	Hibiscus Punch	H. Karamanos	120	Estilo Talentoso	Club Car	150,000	1:23.16
2022	Glass Ceiling	D. Davis	122	Jakarta	Fille d'Esprit	150,000	1:23.82
2023	Swayin to and Fro	R. Monterrey	122	Fille d'Esprit	Moody Woman	150,000	1:23.75

Not run in 1960, 1972 & 2006. Distance 1-1/16 miles from 1952-1954; 1 mile in 1961; 6 furlongs from 1957-1959 & 1963. Runa at Bowie Race Course prior to 1985. Grade 3 1973-1991; 2019-present; Grade 2 1992-2018. * New track record.

Swayin to and Fro upset the 2023 Barbara Fritchie by a half-length at odds of 6-1. Photo by James McCue.

Named for George Washington, the General George began as a mile and a sixteenth event for three-year-olds at Bowie Race Course in 1973. Some of the area's leading Triple Crown contenders started their three-year-old campaigns with a win in the General George. Roo Art, Broad Brush, Private Terms, Little Bold John and King's Nest were all among the winners before this event was opened to older horses in 1991.

Since being shortened to a distance of seven furlongs in 1989, the General George has attracted the top sprinters to Laurel Park each year. Recent winners of this Presidents Day event include Senor Speedy, Blushing Julian, Meadow Monster and Affirmed Success.

The race was first Graded in 1991 and now joins the Barbara Fritchie (G3) to complete the Winter SprintFest, which has become the highlight of Laurel Park's winter meet.

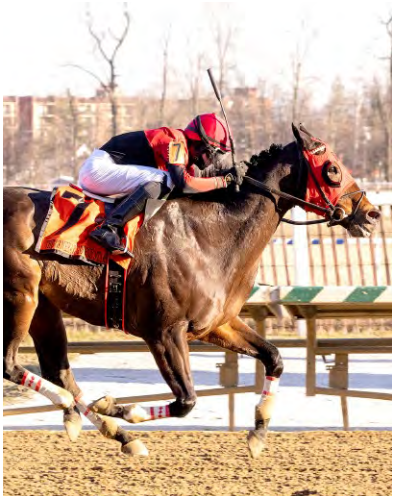

Eastern Bay scored his first graded triumph in the 2023 General George. Photo by James McCue.

THE GENERAL GEORGE-GIII

48th Running, Saturday, February 17th, 2024

Four-Year-Olds and Upward—Seven Furlongs

Year	Winner	Jockey	Wt.	Second	Third	Win Value	Time
1973	Ecole Etage	G. Cusimano	113	Bid Red L.	Select Performance	$18,265	1:44[3]
1974	Sharp Gary	C. Barrera	122	Jolly Johu	Ground Breaker	19,045	1:46[3]
1975	Pendulum Sam	L. Gino	110	King of Fools	Broadway Reviewer	18,005	1:48[1]
1976	Princely Game	A. Agnello	119	On the Sly	Troll By	17,940	1:44[3]
1977	Do the Bump	C. McCarron	122	John U to Berry	Steel Bandit	17,778	1:47[1]
1978	Ten Ten	W. Passmore	122	Game Prince	Gala Forecast	18,200	1:45[4]
1980	Galaxy Road	G. McCarron	122	Leader of the Pack	Ashanti Gold	36,660	1:24[3]
1981	Classic Go Go	W. Passmore	122	Thirty Eight Paces	Aztec Crown	37,115	1:23[1]
1984	Judge McGuire	C. Mendoza	122	American Artist*	S. S. Hot Sauce	55,543	1:46[3]
1985	Roo Art	D.A. Miller Jr.	122	Joyfull John	I Am the Game	55,380	1:37[3]
1986	Broad Brush	V. Bracciale Jr.	122	Fast Step	Swallow	54,373	1:44[1]
	Lil Tyler	M. Hunter	122	Fobby Forbes*	Fork Union Cadet	53,723	1:45[3]
1987	Templar Hill	G. Hutton	116	Hay Halo	Win Dusty Win	74,620	1:44
1988	Private Terms	K. Desormeaux	116	Dynaformer	Delightful Doctor	74,328	1:38[4]
1989	Little Bold John	D.A. Miller Jr.	122	Oraibi	Finder's Choice	120,000	1:22[4]
1990	King's Nest	M. Hunter	119	Wind Splitter	Notation	120,000	1:22
1991	Star Touch (Fr)	M. Luzzi	118	Profit Key	Fire Plug	120,000	1:22[4]
1992	Senor Speedy	J. Chavez	126	Sunny Sunrise	Formal Dinner	120,000	1:21[4]
1993	Majesty's Turn	A. Delgado	118	Senor Speedy	Ameri Valay	120,000	1:22[3]
1994	Blushing Julian	R. Colton	118	Chief Desire	Who Wouldn't	120,000	1:22[4]
1995	Who Wouldn't	J. Rocco	119	Storm Tower	Powis Castle	120,000	1:22
1996	Meadow Monster	R. Wilson	120	Splendid Sprinter	Cat Be Nimble	120,000	1:22
1997	Why Change	M. Guidry	113	Appealing Skier	Le Grande Pos	120,000	1:22[2]
1998	Royal Haven	R. Migliore	122	Purple Passion	Wire Me Collect	150,000	1:23
1999	Esteemed Friend	M. Luzzi	116	Star of Valor	Purple Passion	150,000	1:22[2]
2000	Affirmed Success	J. Chavez	121	Young At Heart	Badge	120,000	1:22
2001	Peeping Tom	S. Bridgmohan	114	Delaware Township	Disco Rico	120,000	1:22
2002	Wrangler	A. Gryder	115	Rusty Spur	Affirmed Success	120,000	1:22[2]
2003	My Cousin Matt	R. Dominguez	113	Peeping Tom	Disturbingthepeace	120,000	1:22
2004	Well Fancied	E. Prado	115	Unforgettable Max	Gators N Bears	120,000	1:22[2]
2005	Saratoga County	J. Castellano	114	Don Six	Gators N Bears	120,000	1:23.43
2007	Silver Wagon	E. Prado	120	Ah Day	Ryan's for Real	180,000	1:23.13
2008	Bustin Stones	R. Dominguez	115	Lord Snowdon	Premium Wine	180,000	1:24.47
2009	True Quality	C. Lopez	117	Fabulous Strike	Malibu Kid	90,000	1:22.31
2010	Greenspring	J. Rose	117	Digger	Ah Day	90,000 ntr	1:20.95
2011	No Advantage	M. Chavez	115	Laysh Laysh Laysh	Heritage Hall	90,000	1:24.46
2012	Yawanna Twist	M. Luzzi	117	This Ones for Phil	Toby's Corner	120,000	1:22.38
2013	Javerre	J. Acosta	113	Il Villano	Broad Rule	150,000	1:23.81
2014	Bandbox	X. Perez	112	Tenango	Service for Ten	150,000	1:24.13
2015	Misconnect	K. Carmouche	116	Cutty Shark	Souper Knight	150,000	1:24.67
2016	Page McKenney	H. Karamanos	118	Majestic Affair	Sonny Inspired	150,000	1:24.61
2017	Imperial Hint	J. Pimentel	118	Stallwalkin' Dude	Never Gone South	150,000	1:21.20
2018	Something Awesome	E. Trujillo	118	Fellowship	It's the Journey	150,000	1:23.31
2019	Uncontested	T. McCarthy	120	Majestic Dunhill	Laki	150,000	1:21.06
2020	Firenze Fire	I. Ortiz Jr.	122	Threes Over Deuces	Still Having Fun	150,000	1:22.38
2021	Share the Ride	V. Carrasco	120	Tattooed	Laki	150,000	1:22.85
2022	Cordmaker	V. Carrasco	122	War Tocsin	Sir Alfred James	150,000	1:23.58
2023	Eastern Bay	W. Humphrey	123	Yodel E. A. Who	Beren	150,000	1:23.29

Not run in 1979, 1982, 1983 & 2006. Distance 1-1/16 miles from 1973-1978, 1984, 1986-1987; 1 mile in 1985 & 1988. Runa at Bowie Race Course prior to 1985. Run at Pimlico in 1986. For 3-year-olds from 1973-1988, 1990 & 1991.
* DQ 1984-American Artist from 1st to 2nd; 1986-Fobby Forbes from 1st to 2nd; First graded in 1991.

THE FRANK J. DE FRANCIS MEMORIAL DASH

33rd Running, To Be Announced 2024

Three-Year-Olds and Up—Six Furlongs

Year	Winner	Jockey	Wt.	Second	Third	Win Value	Time
1992	Superstrike (GB)	D. Sorenson	112	Parisian Flight	King Corrie	180,000	1:09^{4}
1993	Montbrook	C. Ladner	112	Lion Cavern	Flaming Emperor	180,000	1:08^{3}
1994	Cherokee Run	C. Perret	114	Boom Towner	Fu Man Slew	180,000	1:08^{4}
1995	Lite The Fuse	J. Krone	119	Crafty Dude	Hot Jaws	180,000	1:08^{4}
1996	Lite The Fuse	J. Krone	117	Meadow Monster	Prospect Bay	180,000	1:08^{4}
1997	Smoke Glacken	C. Perret	113	Wise Dusty	Capote Belle	180,000	1:09^{2}
1998	Kelly Kip	J. L. Samyn	121	Affirmed Success	Partner's Hero	180,000	1:08^{2}
1999	Yes its True	J. Bailey	114	Good and Tough	Storm Punch	180,000	1:08^{3}
2000	Richter Scale	R. Migliore	123	Just Call Me Carl	Falkenberg	180,000	ntr 1:07^{4}
2001	Delaware Township	J. Bailey	125	Early Flyer	Xtra Heat	180,000	1:09
2002	D'wildcat	J. Chavez	122	Deer Run	Sassy Hound	180,000	1:10^{4}
2003	A Huevo	R. Dominguez	119	Shake You Down	Gators N Bears	180,000	1:08.92
2004	Wildcat Heir	S. Elliott	119	Midas Eyes	Clock Stopper	180,000	1:09.45
2005	I'm The Tiger (5)	J. Bailey	118	Tiger Heat	Clever Electrician	180,000	1:09.06
2006	Thor's Echo (4)	C. Nakatani	122	Diabolical	Nightmare Affair	180,000	1:08.71
2007	Benny the Bull (4)	E. Prado	118	Talent Search	Miraculous Miss	180,000	1:09.86
2009	Vineyard Haven (3)	A. Garcia	116	Ravalo	Fleet Valid	180,000	1:09.62
2011	Candyman E. (4)	J. Bravo	118	Immortal Eyes	Sloane Ranger	90,000	1:09.43
2012	Action Andy (5)	H. Karamanos	118	Il Villano	Immortal Eyes	210,000	1:10.61
2013	Immortal Eyes (8)	T. Dunkelberger	118	Saturday's Charm	Service for Ten	210,000	1:08.47
2014	Zee Bros (4)	J. Ortiz	118	Happy My Way	Bern Identity	210,000	1:08.77
2015	Gentlemen's Bet (6)	D. Centeno	120	Trouble Kid (DQ)	Happy My Way	180,000	1:09.34
2016	Ivan Fallunovalot (6)	C. Borel	118	Rockinn On Bye	X Y Jet	150,000	1:10.07
2017	Chublicious (6)	H. Karamanos	118	Blu Moon Ace	Whitmore	150,000	1:08.75
2018	Switzerland (4)	F. Lynch	120	Laki	Sweetontheladies	150,000	1:09.11
2019	Killybegs Captain(5)	E. Cancel	120	Altissimo	He Hate Me	150,000	1:08.10
2020	Laki (7)	H. Karamanos	121	Eastern Bay	Nitrous	120,000	1:09.70
2021	Jalen Journey (6)	J. Toledo	120	Wondrwherecraigis*	Kalu	120,000	1:09.52
2022	Beren (4)	F. Pennington	120	Wondrwherecraigis	Pickin' Time	82,500	1:09.66
2023	Lightening Larry (4)	D. Centeno	126	Wondrwherecraigis	Holy Synchronicity	90,000	1:09.29

Not run in 2008 & 2010. Grade 2 1994-1998; Grade 1 1999 -2009; Grade 3 1992-93; 2016-2021
* disqualified from 1st to 2nd

2023 De Francis Dash winner Lightening Larry.

The Frank J. De Francis Memorial Dash is one of the elite sprints in the country.

The inaugural De Francis Dash attracted the nation's finest sprinters to Pimlico Race Course in the summer of 1990. Included in the spectacular field were 1989 Sprint Champion Safely Kept and top sprinters Glitterman and Sewickly. But at the wire, in a fitting tribute to the late Mr. De Francis, it was the Maryland-bred, Maryland-based Northern Wolf in a track record-setting time of 1:09.

The Dash moved to Laurel for its second running. The distinguished field included two champions—Safely Kept and Housebuster—as well as leading sprinters Clever Trevor and Sunny Blossom. Housebuster captured the winner's share of the lucrative purse with a five-length victory. He was named Eclipse Award Sprint Champion for the second year in a row.

During the next nine years while the Dash reigned as Laurel Park's signature summer event, it was captured by two additional Sprint Champions: Cherokee Run (1994) and Smoke Glacken (1997).

The race was moved to the fall in 2001 with instant success. Taking advantage of a deep sprinting field three

Eclipse Award Winners

(Champion Sprinter)

1991	Housebuster
1994	Cherokee Run
1997	Smoke Glacken
2006	Thor's Echo

weeks after the Breeders' Cup Sprint, the De Francis Dash attracted a strong field of seven, including four of the top Breeders' Cup finishers with visions of an Eclipse Award. Thor's Echo laid claim to the 2006 sprint championship with a hard fought, driving victory in the Dash, three weeks after winning the Breeders' Cup Sprint at Churchill Downs

The De Francis Dash was first graded in 1992 and became a Grade I event in 1998. In 2000, Richter Scale set the Laurel track record, running the six-furlongs in an impressive 1:07 4/5.

NINTH RACE
Laurel
JULY 29, 2023

6 FURLONGS. (1.07⁴) FRANK J. DE FRANCIS MEMORIAL DASH S. Purse $150,000 THREE–YEA OLDS AND UPWARD. Which have not been permitted Lasix within 48 hours of Post Time. By free subscription. $750 to pass the entry box, $750 to start, with $150,000 Guaranteed, of which 60% to the win 20% to second, 10% to third, 6% to fourth, 3% to fifth and 1% to sixth. Weights: Three–Year–Olds, 120 l Older, 126 lbs. Non–winners of $60,000 twice in 2023 allowed 2 lbs.; $60,000 once in 2023, 4 lbs.; $50,000 o in 2023, 6 lbs. (Maiden, Claiming and Starter races not considered in estimating allowances). Troph the owner of the winner. Closed Saturday, July 15, 2023 with 25 nominations.

Value of Race: $148,500 Winner $90,000; second $30,000; third $15,000; fourth $9,000; fifth $4,500. Mutuel Pool $110,072.00 Exacta P $45,487.00 Superfecta Pool $13,748.00 Trifecta Pool $26,212.00

Last Raced	Horse	M/Eqt.	A.	Wt	PP	St	¼	½	Str	Fin	Jockey	Odd
1Jly23 4Del1	Lightening Larry		4	126	4	1	3¹½	2½	2³	1½	Centeno D E	
20May23 11Pim6	Wondrwherecraigis		6	120	1	2	1¹	1¹½	1¹½	2⁴½	Russell S	
19Jly23 2Del3	Holy Synchronicity	b	4	120	5	4	46½	4⁴	4¹	3¹½	Alvelo J C	1
1Jly23 4Del2	Sir Wellington	f	5	124	2	3	2½	3¹½	3¹	4³½	Gomez K	
14Jun23 6Del1	Threes Over Deuces	bf	8	120	3	5	5	5	5	5	Barbosa J	1

OFF AT 3:46 Start Good For All But THREES OVER DEUCES. Won driving. Track fast.

TIME :21⁴, :44³, :56³, 1:09¹ (:21.84, :44.65, :56.75, 1:09.29)

$2 Mutuel Prices:

6 –LIGHTENING LARRY	3.40	2.80	2.10
2 –WONDRWHERECRAIGIS		3.20	2.10
7 –HOLY SYNCHRONICITY			2.80

$1 EXACTA 6–2 PAID $4.50 $1 SUPERFECTA 6–2–7–4
PAID $32.40 50 CENT TRIFECTA 6–2–7 PAID $7.40

Ch. c, (Apr), by Uncaptured – Moon and Sun, by Malibu Moon. Trainer Delgado Jorge. Bred by Michelle Redding (F

LIGHTENING LARRY, a forward factor three deep around the turn, chased the pace, closed resolutely the final sixtee of a mile, led late, returned a bit sore and was vanned off. WONDRWHERECRAIGIS sped to the early lead, hugged the inner opened up leaving the turn, finished willingly but was second best. HOLY SYNCHRONICITY, taken to the inner rail mid way d the backstretch, remained along the rail there after and passed a tired rival late. SIR WELLINGTON prompted the pace out WONDRWHERECRAIGIS around the turn and gave way through the stretch. THREES OVER DEUCES trailed after stumblin the break.

Owners– 1, Lea Farms LLC; 2, Dubb Michael The Elkstone Group LLC (Stuart Grant) Madaket Stables LLC and Caruso; 3, ARD Rac Stables; 4, Xtreme Racing Stables LLC; 5, Pocket 3's Racing LLC

Trainers– 1, Delgado Jorge; 2, Russell Brittany T; 3, Sanchez-Salomon Rodolfo; 4, Robertson McLean; 5, Capuano Gary

Scratched– Ladneedsahandler (02Jul23 8Lrl1) , Synthesis (01Jul23 9Bel2)

50 CENT Pick Three (1–1/2/3/5/9–1/3/6) Paid $16.90 ; Pick Three Pool $6,387 .
$1 Daily Double (2–6) Paid $3.10 ; Daily Double Pool $11,084 .

FRANK J. DE FRANCIS

From the moment Frank De Francis became chief executive officer of Laurel Race Course in 1984, the complexion of Thoroughbred racing in Maryland changed forever.

Dynamic, forceful, always seeking new opportunities to expand Maryland racing's horizons, De Francis brought an intensity to his endeavors that energized everyone around him.

Before his death in August 1989, De Francis had put Laurel and Pimlico in the forefront of American racing.

Extensive facilities renovations, including the innovative Sports Palaces at Laurel and Pimlico, were part of the De Francis operating mode, as were significant increases in advertising and promotional expenditures.

He also sought to market Maryland racing to horsemen across the country and internationally, through such events as the revived Pimlico Special, an instant hit as one of the nation's leading older horse races; the International Turf Festival, a five-race grass extravaganza in October; and the winter sprint weekend at Laurel, featuring the lucrative General George and Barbara Fritchie Handicaps. During the De Francis years, the Maryland stakes schedule underwent major revisions which drew participation from horsemen on a regional and national basis.

Frank De Francis' personality, intuition, and yes, touch of genius, made every day of his tenure as the leader of Maryland racing—be it Preakness Day or a Thursday in February—a special day at the races for all participants, especially his people, the fans.

De Francis Dash Attendance & Handle

Year	Date	Track	Attendance	Handle
1990	Aug. 18	PIM	18,488	$2,417,966
1991	Sep. 8	LRL	14,585	$2,294,323
1992	Jul. 20	LRL	15,511	$2,387,736
1993	Jul. 23	LRL	14,013	$2,832,930
1994	Jul. 16	LRL	14,151	$3,286,207
1995	Jul. 15	LRL	12,185	$3,692,863
1996	Jul. 20	LRL	12,339	$5,941,311
1997	Jul. 19	LRL	10,991	$5,593,532
1998	Jul. 18	LRL	10,197	$4,511,726
1999	Jul. 17	LRL	10,418	$4,249,677
2000	Jul. 17	LRL	14,331	$4,528,567
2001	Nov. 17	LRL	13,050	$5,714,688
2002	Nov. 16	LRL	10,980	$5,105,523
2003	Nov. 15	LRL	12,068	$6,541,490
2004	Nov 20	PIM	10,349	$5,742,001
2005	Nov 19	LRL	13,433	$6,603,986
2006	Nov 25	LRL	12,408	$7,147,502
2007	Nov 24	LRL	11,807	$5,722,764
2009	Oct. 24	LRL	8,607	$4,230,649
2011	Oct. 22	LRL	5,057	$2,158,564
2012	Oct. 27	LRL	5,049	$3,336,713
2013	Sep. 21	LRL	5,248	$2,542,478
2014	Nov. 15	LRL	4,086	$3,809,075
2015	Nov. 14	LRL	3,499	$3,778,797
2016	Nov. 19	LRL	3,568	$4,476,816
2017	Sep. 16	LRL	2,988	$3,743,971
2018	Sep. 22	LRL	3,209	$5,734,862
2019	Sep. 21	LRL	4,325	$3,625,899
2020	Oct. 3	PIM	N/A	N/A
2021	Sep. 18	LRL	1,500	$3,773,422
2022	Jul. 16	LRL	1,273	$4,055,538
2023	Jul. 29	LRL	987	$2,956,297

THE BALTIMORE-WASHINGTON INTERNATIONAL TURF CUP – GIII

18th Running, To Be Announced 2024

Three-Year-Olds and Upward – One Mile

Year	Winner	Jockey	Win Value	Time
2005	English Channel	J.R. Velazquez	300,000	1:56.37
2006	Showing Up	C. Velasquez	600,000	1:52.98
2007	Summer Doldrums	J. Lezcano	450,000	1:55.68
2008	Sailor's Cap	A. Garcia	360,000	2:04.42
2009	Battle of Hastings	T. Baze	288,000	1:57.79
2010	Paddy O'Prado	K. Desormeaux	294,000	1:54.20
2011	Rahystrada	S. Russell	291,000	1:54.68
2012	Turbo Compressor	J. Bravo	282,000	1:55.15
2013	London Lane	H. Karamanos	174,600	1:55.94
2015	Mr Speaker	J. Ortiz	147,000	1:47.77
2016	Blacktype	T. McCarthy	120,000	1:33.43
2017	Projected	N. Juarez	120,000	1:34.25
2018	Doctor Mounty	F. Boyce	120,000	1:41.78
2019	Caribou Club	F. Lynch	120,000	1:33.35
2021	Field Pass	V. Carrasco	120,000	1:35.12
2022	Set Piece	S. Russell	120,000	1:35.70
2023	Highestdistinction	J. Rendon	120,000	1:36.63

Not run in 2014 or 2020. Run as Colonial Turf Cup from 2005-13; Commonwealth Cup 2015; Commonwealth Turf Cup 2016. For 3-year-olds, 2005-2010. Grade 3, 2007-08, 2018-present; Grade 2, 2009-10, 2013-17. Contested at 1 3/16 miles 2005-13; 1 1/8 miles 2015; one mile 2016-present.

Highestdistinction winning the 2023 Baltimore-Washington International Turf Cup. Photo by James McCue.

THE GALLORETTE STAKES-GIII

73rd Running, Saturday, May 18th, 2024
Fillies and Mares, Three-Years-Old and Upward
One Mile and One-Sixteenth (On the turf)

Year	Winner	Jockey	Win Value	Time
1952	La Corredora	I. Hanford	$20,225	1:52^{2}
1953	Sabette	J. Higley	10,975	1:51^{3}
1954	Mlle. Lorette	A. Catalano	11,900	1:50^{1}
1955	Searching	C. McCreary	10,975	1:53^{3}
1956	Little Pache	A. Kirkland	9,750	1:52^{2}
1957	Searching	D. Erb	9,725	1:51^{1}
1958	Hoosier Honey	J. Ruane	13,799	1:52^{2}
1959	High Bid	H. Moreno	14,660	1:51
1960	Sister Antoine	R. York	11,329	1:52^{4}
1961	Barnesville Miss	P. Anderson	11,716	1:53^{4}
1962	Waltz Song	S. Mellon	19,289	1:52
1963	Double Heritage	T. Lee	20,166	1:52^{3}
1964	Gay Serenade	F. Alvarez	19,402	1:51^{1}
1965	Gold Digger	L. Adams	19,711	1:53^{1}
1966	Gold Digger	B. Phelps	21,190	1:51^{1}
1967	Lady Diplomat	F. Toro	21,612	1:42^{3}
1968	Serene Queen	F. Lovato	21,645	1:44^{4}
1969	Back in Paris	C. Baltazar	21,385	1:42^{4}
1970	Singing Rain	F. Lovato	21,417	1:43^{3}
1971	Cold Comfort	M. Venezia	21,222	1:43^{2}
1972	Sun Colony	C. Jimenez	21,970	1:45
1973	Deb Marion	A. Agnello	22,067	1:44
1974	Sarre Green	T. Lee	22,295	1:44^{3}
1975	Gulls Cry	E. Maple	37,960	1:46^{1}
1976	Redundancy	R. Broussard	29,575	1:42^{1}
	Deesse de Val	C. Marquez	29,835	1:42^{1}
1977	Summertime Promise	L. Moyers	37,050	1:43^{3}
1978	Huggle Duggle	B. Gonzalez	37,765	1:44^{1}
1979	Calderina	C. Perret	56,875	1:44^{4}
1980	Jamila Kadir	M. Pino	57,428	1:44^{2}
1981	Exactly So	G. McCarron	55,998	1:47^{1}
1982	Island Charm	N. Santagata	57,168	1:46^{2}
1983	Wedding Party	C. Perret	56,648	1:50
1984	Kattegat's Pride	D.A. Miller Jr.	55,770	1:42^{4}
1985	La Reine Elaine	G. Hutton	58,013	1:41^{3}

THE GALLORETTE STAKES CON'T.

Year	Winner	Jockey	Win Value	Time
1986	Natania	J. Edwards	71,448	1:45^{3}
1987	Scotch Heather	M. Pino	54,600	1:44^{2}
1988	Just Class (Ire)	C. Perret	54,145	1:42^{4}
1989	Dance Teacher	J.L. Samyn	60,000	1:44
1990	Highland Penny	R. Rojas	60,000	1:42^{2}
1991	Miss Josh	E. Prado	60,000	1:41^{4}
1992	Brilliant Brass	E. Prado	60,000	1:44^{4}
1993	You'd Be Surprised	J. Bailey	60,000	1:43^{2}
1994	Tribulation	J.L. Samyn	60,000	1:41^{3}
1995	It's Personal	J. Krone	60,000	1:43^{3}
1996	Aucilla	M. Smith	60,000	1:44^{4}
1997	Palliser Bay	C.H. Marquez Jr.	60,000	1:43^{4}
1998	Tresoriere	J. Santos	60,000	1:45^{1}
1999	Winfama	E. Prado	60,000	1:43^{1}
2000	Colstar	A. Delgado	60,000	1:43^{3}
2001	License Fee	P. Day	60,000	1:42^{4}
2002	Quidnaskra	C. McCarron	75,000	1:46^{3}
2003	Carib Lady	P. Valenzuela	60,000	1:50^{3}
2004	Ocean Drive	J. Bailey	60,000	1:40.85
2005	Film Maker	J. Bailey	60,000	1:44.29
2006	Ozone Bere	J. Castellano	60,000	1:42.08
2007	Precious Kitten	R.Bejarano	60,000	ncr 1:40.32
2008	Roshani	J. Velazquez	60,000	1:49.08
2009	Social Queen	R. Bejarano	60,000	1:41.84
2010	Rainbow View	J. Leparoux	60,000	1:41.04
2011	No Explaining (IRE)	J. Velazquez	60,000	1:46.65
2012	Zagora (FR)	J. Castellano	90,000	1:41.73
2013	Pianist	M. Smith	90,000	1:40.60
2014	Somali Lemonade	L. Saez	90,000	1:44.16
2015	Watsdachances	J. Castellano	90,000	1:40.79
2016	Mizz Money	J. Castellano	90,000	1:39.73
2017	Cambodia	F. Geroux	90,000	1:44.35
2018	Ultra Brat	J. Ortiz	90,000	1:53.72
2019	Mitchell Road	J. Rosario	90,000	1:41.21
2020	Juliet Foxtrot	F. Geroux	90,000	1:49.24
2021	Mean Mary	L. Saez	90,000	1:43.10
2022	Technical Analysis	J. Ortiz	90,000	1:41.40
2023	Whitebeam (GB)	I. Ortiz Jr.	60,000	1:41.67

Distance 1-1/8 miles from 1952-1966; 2021 Run as Gallorette Handicap from 1966-2015. Run on main track from 1952-1972, 1979, 1980, 1984, 1986, 1987, 1992, 1995, 1996. First graded 1973.

THE MARYLAND SPRINT STAKES-GIII

38th Running, Saturday, May 18th, 2024

Three-Year-Olds and Upward—Six Furlongs

Year	Winner	Jockey	Win Value	Time
1989	King's Nest	J. Rocco	92,760	1:09[3]
1990	Norquestor	C. Perret	93,540	1:09[2]
1991	Jeweler's Choice	C. McCarron	92,610	1:10[1]
1992	Potentiality	P. Day	93,300	1:10[1]
1993	Senor Speedy	J. Bailey	93,390	1:09[3]
1994	Secret Odds	E. Prado	93,615	1:10[1]
1995	Commanche Trail	M. Smith	92,850	1:09[1]
1996	Forest Wildcat	J. Bravo	129,720	ntr 1:09
1997	Cat Be Nimble	J. Rocco	127,560	1:10
1998	Richter Scale	J. Bailey	120,000	1:09[2]
1999	Yes It's True	J. Bailey	120,000	1:09[1]
2000	Dr. Max	S. Sellers	60,000	1:10[4]
2001	Disco Rico	H. Vega	120,000	1:10[2]
2002	Snow Ridge	M. Smith	120,000	1:10
2003	Pioneer Boy	J. Rose	60,000	1:10[1]
2004	Gators N Bears	C. Lopez	60,000	1:10.84
2005	Willy o'the Valley	E. Prado	120,000	1:09.95
2006	Friendly Island	G. Gomez	120,000	1:09.94
2007	Diabolical	M. Pino	120,000	1:09.16
2008	Starforaday	E. Prado	60,000	1:09.56
2009	Ravalo	J. Velazquez	60,000	1:09.55
2010	Taqarub	E. Coa	60,000	1:10.02
2011	Ventana	M. Garcia	60,000	1:09.88
2012	Hamazing Destiny	C. Nakatani	60,000	1:10.48
2013	Sage Valley	J. Velazquez	90,000	1:10.51
2014	Happy My Way	J. Bravo	90,300	1:09.21
2015	Sandbar	J. Rosario	90,000	1:09.81
2016	Always Sunshine	F. Pennington	90,000	1:10.49
2017	Whitmore	R. Santana Jr.	90,000	1:09.90
2018	Switzerland	R. Santana Jr.	90,000	1:09.43
2019	New York Central	R. Santana Jr.	90,000	1:08.74
2021	Special Reserve	I. Ortiz Jr.	82,500	1:08.91
2022	Jaxon Traveler	J. Rosario	90,000	1:09.70
2023	Straight No Chaser	J. Velazquez	60,000	1:08.27

Distance 7 furlongs in 1987. Run at Laurel in 1987. First graded in 1994. Run as a handicap prior to 2015. Not run in 2020.

Straight No Chaser winning the 2023 Maryland Sprint Stakes. Photo by James McCue

THE MISS PREAKNESS STAKES-GIII

39th Running, Friday, May 17th, 2024

Fillies, Three-Years-Old—Six Furlongs

Year	Winner	Jockey	Win Value	Time
1986	Marion's Madel	C. McCarron	$21,060	1:12[4]
1987	Cutlasee	C. McCarron	21,158	1:12[3]
1988	Caromine	C. McCarron	24,911	1:13
1989	Montoya	L. Pincay	22,470	1:10[3]
1990	Love Me a Lot	C. McCarron	19,170	1:11[2]
1991	Missy's Music	M. Pino	15,975	1:11[2]
1992	Toots La Mae	J. Bravo	26,505	1:11[4]
1993	My Rosa	E. Prado	32,175	1:11[1]
1994	Foolish Kisses	E. Prado	32,730	1:12[2]
1995	Lilly Capote	G. Stevens	32,640	1:10[4]
1996	Nic's Halo	R. Wilson	32,655	1:11[3]
1997	Weather Vane	M. Pino	64,740	1:11[4]
1998	Storm Beauty	C.R. Woods Jr.	45,000	1:10[4]
1999	Hookedonthefeelin	G. Stevens	60,000	1:11[1]
2000	Lucky Livi	R. Wilson	60,000	1:10
2001	Kimbralata	T. Dunkelberger	60,000	1:11[1]
2002	Vesta	M. Pino	60,000	1:10[4]
2003	Belong To Sea	J. Castellano	60,000	1:11[1]
2004	Forest Music	R. Dominguez	60,000	1:10.97
2005	Burnish	R. Bejarano	60,000	1:12.40
2006	Wildcat Bettie B	R. Dominguez	75,000	1:10.05
2007	Time's Mistress	M. Guidry	75,000	1:10.53
2008	Palanka City	C. Emigh	60,000	1:10.90
2009	Heart Ashley	G. Gomez	60,000	1:10.79
2010	Vindy City	K. Carmouche	60,000	1:11.66
2011	R Holiday Mood	J. Velazquez	60,000	1:12.02
2012	Agave Kiss	R. Dominguez	60,000	1:10.33
2013	I'm Mom's Favorite	S. Russell	60,000	1:12.22
2014	Miss Behaviour	S. Russell	60,000	1:10.85
2015	Irish Jasper	K. Carmouche	90,000	1:10.78
2016	Lost Raven	J. Velazquez	90,000	1:11.43
2017	Vertical Oak	J. Ortiz	90,000	1:10.06
2018	Happy Like a Fool	T. Gaffalione	90,000	1:10.12
2019	Covfefe	J. Castellano	90,000	1:07.70*
2020	Wicked Whisper	J. Bravo	90,000	1:10.36
2021	Red Ghost	J. Velazquez	90,000	1:10.53
2022	Lady Scarlet	I. Ortiz Jr.	90,000	1:10.07
2023	Maple Leaf Mel	J. Rosario	90,000	1:09.56

Grade 3 2002-2009, 2015-present. *-track record

Maple Leaf Mel wins the 2023 Miss Preakness. Photo by James McCue.

THE LAUREL FUTURITY

98th Running, To Be Announced 2024

Two-Year-Olds—One Mile and One-Sixteenth (Turf)

Year	Winner	Jockey	Win Value	Time
	Sally's Alley	A. Johnson	41,015	1:39[1]
1923	Beau Butler	G. Carroll	54,030	1:39[4]
1924	Stimulus	H. Thurber	49,220	1:39[4]
1925	Canter	C. Turner	53,350	1:40[4]
1926	Fair Star	O. Bourassa	59,660	1:40[3]
1927	Glade	L. Morris	53,310	1:41[4]
1928	High Strung	L. McAtee	50,750	1:39
1929	Flying Heels	W. Kelsay	55,810	1:47
1930	Equipoise	R. Workman	50,360	1:48[3]
1931	Top Flight	R. Workman	56,170	1:44[4]
1932	Swivel	J. Gilbert	62,430	1:46[4]
1935	Hollyrood	S. Coucci	45,850	1:46[3]
1936	Matey*	H. Richards	25,300	1:46[4]
1937	Nedayr	W. Wright	28,140	1:45[1]
1938	Challedon	G. Seabo	28,770	1:45[4]
1939	Bimelech	F.A. Smith	33,230	1:45[1]
1940	Bold Irishman	J. Gilbert	33,830	1:49[4]
1941	Contradiction	K. McCombs	33,910	1:47[2]
1942	Count Fleet	J. Longden	30,820	1:43[2]
1943	Platter	C. McCreary	33,440	1:47[3]
1944	Pot o' Luck	D. Dodson	35,130	1:46[2]
1945	Star Pilot	A. Kirkland	36,365	1:47[4]
1946	Jet Pilot	J. Gilbert	37,615	1:46
1947	Citation	D. Dodson	36,675	1:48[4]
1948	Capot	T. Atkinson	47,325	1:45[4]
1949	Oil Capitol	E. Knapp	48,755	1:44[1]
1950	Big Stretch	T. Atkinson	45,090	1:45[2]
1951	Cajun	N. Shuk	46,450	1:47[3]
1952	Isasmoothie	B. Mitchell	59,410	1:46[3]
1953	Errard King	S. Boulmetis	61,450	1:45[1]
1954	Thinking Cap	D. Dodson	53,870	1:46[4]
1955	Nail	H. Woodhouse	67,980	1:47
1956	Missile	P. Anderson	71,235	1:45
1957	Jewel's Reward	W. Shoemaker	115,347	1:44[1]
1958	Intentionally	W. Shoemaker	119,571	1:46
1959	Progressing	H. Woodhouse	71,635	1:45[2]
1960	Garwol	I. Valenzuela	67,046	1:45[4]
1961	Crimson Satan	W. Shoemaker	72,585	1:46[2]
1962	Right Proud	J. Leonard	72,637	1:47
1963	Quadrangle	W. Hartack	110,012	1:47[1]
1964	Sadair	M. Ycaza	110,913	1:43[2]
1965	Spring Double	H. Hinojosa	134,543	1:44[4]
1966	In Reality	J. Rotz	121,667	1:45[4]
1967	Vitriolic	B. Baeza	113,015	1:45[1]
1968	King Emperor	E. Belmonte	114,380	1:44
1969	High Echelon	M. Ycaza	114,803	1:44[1]
1970	Limit to Reason	J. Cruguet	123,526	1:44[4]
1971	Riva Ridge	R. Turcotte	90,733	1:43[2]
1972	Secretariat	R. Turcotte	83,395	1:42[4]
1973	Protagonist	A. Santiago	79,911	1:43[1]
1974	L'Enjoleur	S. Hawley	75,564	1:42[3]
1975	Honest Pleasure	B. Baeza	91,662	1:42[4]
1976	Royal Ski	J. Kurtz	86,046	1:44
1977	Affirmed	S. Cauthen	82,290	1:44[1]

THE LAUREL FUTURITY CON'T.

Year	Winner	Jockey	Win Value	Time
1978	Spectacular Bid	R. Franklin	84,237	1:41[3]
1979	Plugged Nickle	B. Thornburg	108,630	1:43[4]
1980	Cure the Blues	R. Turcotte	91,116	1:44[2]
1981	Deputy Minister	D. MacBeth	110,190	1:44[3]
1982	Cast Party	J. Velasquez	145,293	1:45
1983	Devil's Bag	E. Maple	138,150	1:42[1]
1984	Mighty Appealing	G.P. Smith	169,485	1:43
1985	Southern Appeal	J. Davidson	130,770	1:44[1]
1986	Bet Twice	C. Perret	146,145	1:45
1987	Antiqua	C. Asmussen	150,000	1:46
1988	Luge (GB)	J. Santos	150,000	1:45[1]
1989	Go and Go (Ire)	C. Perret	180,000	1:44
1990	River Traffic	C. Asmussen	180,000	1:44[4]
1991	Smiling and Dancin	R. Migliore	180,000	1:48[3]
1992	Lord of the Bay	R. Wilson	120,000	1:45[2]
1993	Dove Hunt	R. Davis	81,000	1:49
1994	Western Echo	E. Prado	60,000	1:30[4]
1995	Appealing Skier	R. Wilson	60,000	1:30[3]
1996	Captain Bodgit	F. Douglas	60,000	1:49[2]
1997	Fight for M'Lady	C. Marquez Jr.	60,000	1:53[3]
1998	Millions	E. Prado	60,000	1:51[2]
1999	Scottish Halo	T. Turner	60,000	1:49[1]
2000	Buckle Down Ben	M. McCarthy	60,000	1:51[4]
2002	Toccet	J. Chavez	60,000	1:46[1]
2003	Tapit	R. Dominguez	60,000	1:43[4]
2004	Defer	J. Bailey	60,000	1:45.48
2005	Barbaro	J. Caraballo	75,000	1:45.48
2006	Strike A Deal	R. Dominguez	60,000	1:45.94
2007	Cowboy Cal	E. Prado	60,000	1:42.80
2011	Lemon Juice	T. Dunkelberger	30,000	1:11.38
2012	Tate's Landing	A. Cintron	60,000	1:02.08
2013	Yes I'm Lucky	C. DeCarlo	60,000	1:01.30
2014	Cyclogenisis	T. McCarthy	60,000	1:01.94
2015	Formal Summation	A. Gallardo	45,000	1:06.21
2016	Caribou Club	A. Castrenze	45,000	1:02.59
2017	Therapist	D. Centeno	60,000	1:09.50
2018	Order and Law	F. Lynch	60,000	1:14.94
2019	Irish Mias	M. Franco	120,000	1:44.03
2020	Catman	D. Centeno	90,000	1:50.51
2021	Ready to Purrform	J. Toledo	90,000	1:43.03
2022	Congruent	F. Lynch	90,000	1:40.45
2023	Air Recruit	C. Marquez	90,000	1:46.95

Not run in 1933, 1934, 2001, 2008-2010. Distance 1 mile from 1921-1928; 7-1/2 furlongs in 1994 & 1995; 1-1/8 miles from 1996-2000; 1-1/16 miles from 2002-2007; 5-1/2 furlongs from 2012 2016. Run as Pimlico Futurity prior to 1967; as Pimlico-Laurel Futurity from 1967-1971. Run at Pimlico prior to 1967 and in 1979. Run on the main track 1921-1986, 1989, 1994-2004. Grade I 1973-1988; Grade II 1989; Grade III 1990 2004.

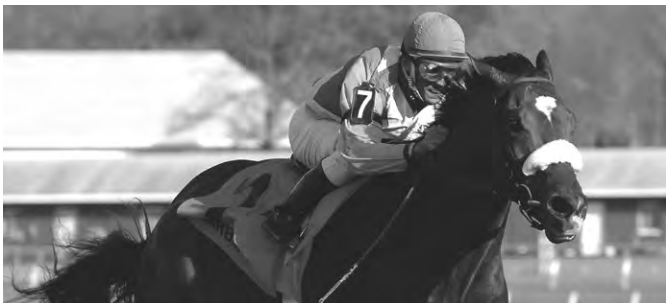

With his victory in the 2006 Kentucky Derby, Barbaro became the 16th Laurel Futurity winner to go on to capture a Triple Crown race at three.

THE JIM MCKAY MARYLAND MILLION

39th Running, TBA, 2024

at Laurel Park

The 38th running of the Jim McKay Maryland Million, a groundbreaking concept which spawned copycat events across the U.S. and Canada, showcased great athletes, incredible performances and further proof of racing's resurgence. Ain't Da Beer Cold was promoted to victory following the disqualification of first-place finisher Market Maven for interference in the $150,000 Classic, the richest of eight stakes and four starter stakes on the 12-race program. It was the first Maryland Million win for trainer Kenny Cox.

It was the fourth win of the day for jockey Jevian Toledo, who moved into a tie with Hall of Famer Ramon Dominguez for second-most Maryland Million victories at 17. Toledo's other wins came with Intrepid Daydream in the $100,000 Distaff, Witty in the $100,000 Turf Sprint and Disputed Claim in the $40,000 Starter Handicap.

The juvenile races were won by Miss Harriett in a 62-1 upset of the $100,000 Lassie, and Catahoula Moon in the $100,000 Nursery, while Wicked Prankster defended his title in the $100,000 Turf. Sire Great Notion had his Maryland Million win streak extended to 14 consecutive years when Witty captured the $100,000 Turf Sprint for breeder, owner and trainer Elizabeth Merryman.

Other multiple winners on the day were jockey Angel Cruz with Seven's Eleven in the $100,000 Sprint and Don't Tell Deren in the $50,000 Turf Distaff Starter Handicap; and trainer Jerry Robb with Catahoula Moon and Don't Tell Deren, moving him to second all-time with 11 wins.

2023 Maryland Million Winners

CLASSIC
Ain't Da Beer Cold

TURF
Wicked Prankster

LADIES
Precious Avary

SPRINT
Seven's Eleven

DISTAFF
Intrepid Daydream

NURSERY
Catahoula Moon

LASSIE
Miss Harriett

TURF SPRINT
Witty

MM Day Attendance & Handle

Year	Date	Track	Attendance	Handle
1986	Oct. 18	LRL	20,103	$2,655,485
1987	Sep. 19	PIM	20,669	$2,040,886
1988	Sep. 18	LRL	21,223	$2,079,017
1989	Sep. 10	PIM	22,820	$2,367,355
1990	Sep. 9	PIM	22,108	$2,257,892
1991	Sep. 8	PIM	23,254	$2,385,129
1992	Sep. 26	PIM	24,277	$2,797,102
1993	Oct. 9	LRL	24,304	$4,185,000
1994	Oct. 1	LRL	21,284	$5,001,898
1995	Oct. 14	LRL	19,238	$4,363,222
1996	Oct. 12	LRL	18,403	$4,584,209
1997	Oct. 18	LRL	20,025	$4,042,846
1998	Oct. 17	LRL	24,834	$5,285,000
1999	Oct. 16	LRL	24,097	$6,120,409
2000	Oct. 21	LRL	25,404	$5,610,314
2001	Oct. 13	PIM	20,682	$5,982,679
2002	Sep. 21	PIM	19,131	$5,395,867
2003	Oct. 11	LRL	21,108	$6,622,095
2004	Oct. 9	PIM	19,495	$6,535,179
2005	Oct. 15	LRL	21,653	$6,969,809
2006	Oct. 14	LRL	24,836	$6,804,316
2007	Oct. 13	LRL	26,788	$7,814,959
2008	Oct. 4	LRL	24,442	$4,777,299
2009	Sep. 26	LRL	21,695	$4,091,875
2010	Oct. 2	LRL	23,367	$3,683,103
2011	Oct. 1.	LRL	20,907	$4,249,315
2012	Oct. 6	LRL	18,420	$3,290,040
2013	Oct. 19	LRL	18,036	$2,288,125
2014	Oct. 18	LRL	18,870	$2,801,971
2015	Oct. 17	LRL	19,119	$3,778,796
2016	Oct. 22	LRL	21,722	$4,476,816
2017	Oct. 21	LRL	22,463	$4,377,951
2018	Oct. 20	LRL	22,058	$6,433,013
2019	Oct. 19	LRL	20,111	$5,704,775
2020	Oct. 24	LRL	N/A	N/A
2021	Oct. 23	LRL	6,000	$6,025,757
2022	Oct. 22	LRL	7,159	$5,585,969
2023	Oct. 14	LRL	6,419	$5,391,745

*since 1993 betting figures include simulcasting

Ain't Da Beer Cold (right) was promoted from second to first in the 2023 Maryland Million Classic. Photo by James McCue.

JIM MCKAY

An American icon, Jim McKay is best known as the long time host of ABC's Wide World of Sports, but in his adopted state of Maryland, the respected and honored television broadcaster is fondly remembered as the founding father of the Maryland Million.

McKay, born James McManus in 1921 in Philadelphia, moved to Baltimore at age 14 with his family, where he attended Loyola Blakefield High School and Loyola College. After serving as a navy captain during World War II, McKay returned to Baltimore and worked as a reporter for the Baltimore Sun before joining WMAR-TV in 1947.

His was the first voice ever heard on television in Baltimore. His first broadcast was a horse race at Pimlico Race Course in 1947. It was the start of a love affair as horse racing captivated him like nothing else.

McKay left Baltimore in 1950 and was host of Wide World of Sports for over 40 years. It was his voice which provided the memorable opening to that broadcast, "spanning the globe to bring you the constant variety of sports....the thrill of victory and the agony of defeat."

McKay was the first sportscaster to win the Emmy Award. He won twelve, the last in 1988, while covering more than 100 different sports in 40 countries.

In 2002 he received the International Olympic Committee's highest honor, "The Olympic Order." He covered 12 Olympics, none more memorably than the 1972 Summer Games in Munich, Germany. He was the anchor when the news that Palestinian terrorists kidnapped 11 Israeli athletes. It was left to McKay to tell Americans when a raid to rescue the athletes ended in tragedy.

McKay owned a home and farm in Baltimore County and lived there with his wife Margaret until his death in June 7, 2008, the day Big Brown failed to win the Triple Crown.

Leading Maryland Million Stallions

Not For Love	37
Allen's Prospect	22
Great Notion	20
Two Punch	13
Deputed Testamony	11
Caveat	10
Horatius	10

Leading Maryland Million Owners

Sondra Bender	5
Mea Culpa Stables	5
Anderson Fowler	4
Stuart Janney III	4
Ryehill Farm	4
Country Life Farm	4

Leading Maryland Million Trainers

Dale Capuano	15
John J. Robb	11
King T. Leatherbury	10
Michael J. Trombetta	10
J. William Boniface	8
Anthony Dutrow	8
H. Graham Motion	8
Hamilton A. Smith	8
Timothy Ritchey	7

Leading Maryland Million Jockeys

Edgar Prado	18
Ramon Dominguez	17
Jevian Toledo	17
Mario Pino	16
Jeremy Rose	16
Julian Pimentel	13
Sheldon Russell	12